1950

EL LOBO

FROM

Sincerely,
Annual
Staff

TO

Basic Hi
Henderson,
Nevada

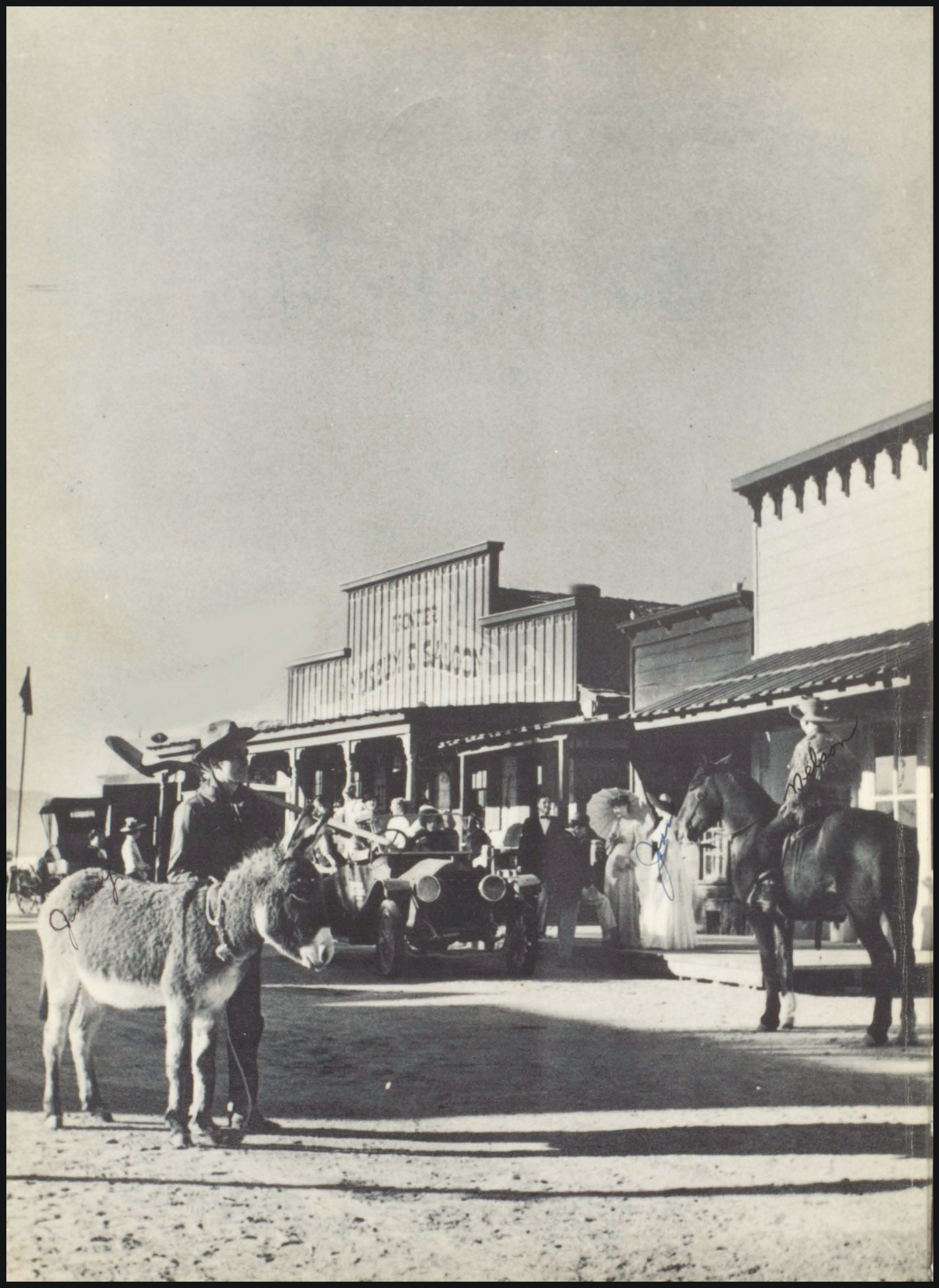
HOTEL
SALOON

EL LOBO

1949-1950

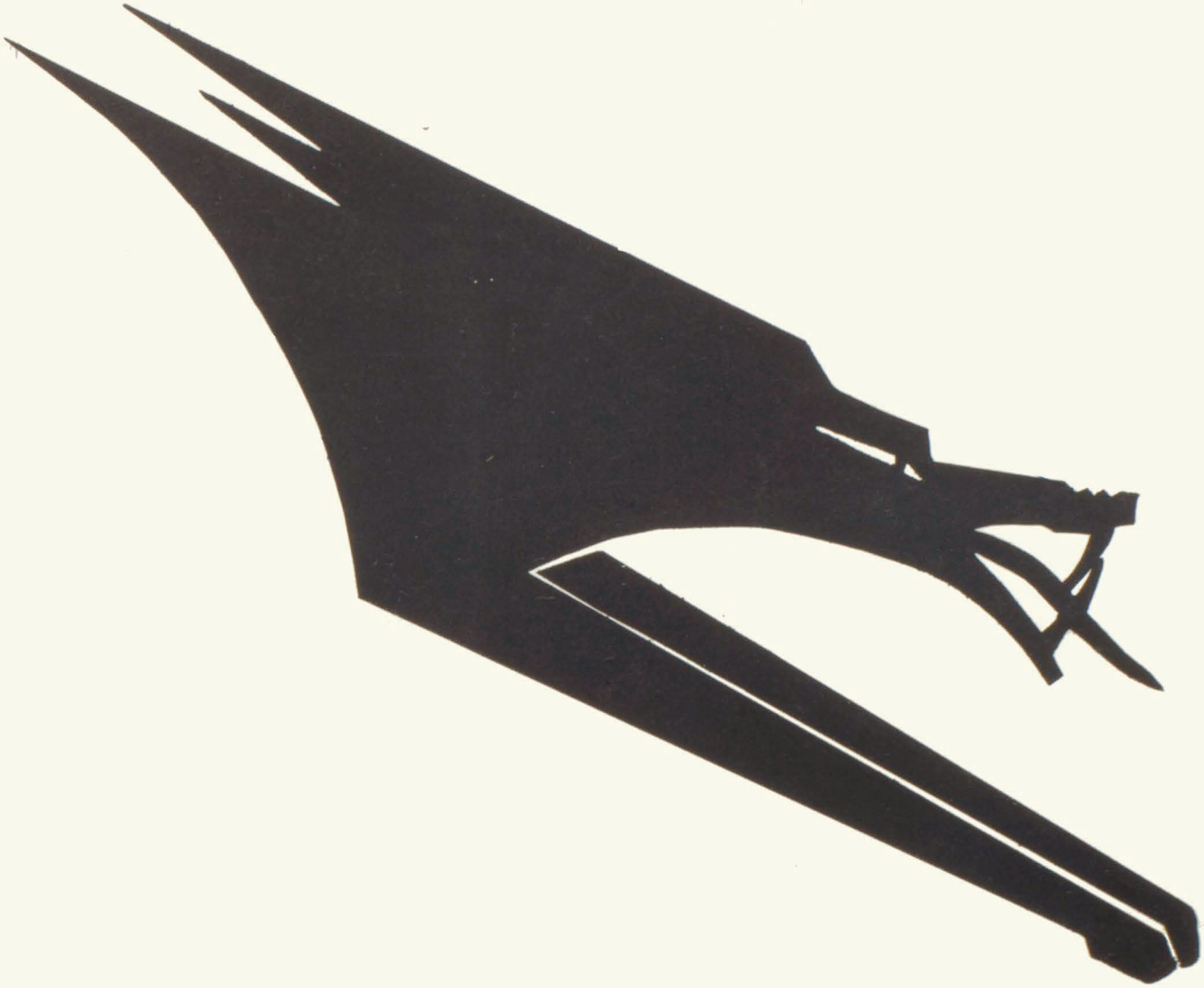

Published annually by the students of Basic High School. The theme of this year's El Lobo turns the Calendar back fifty years.

Machine And Wood Shop

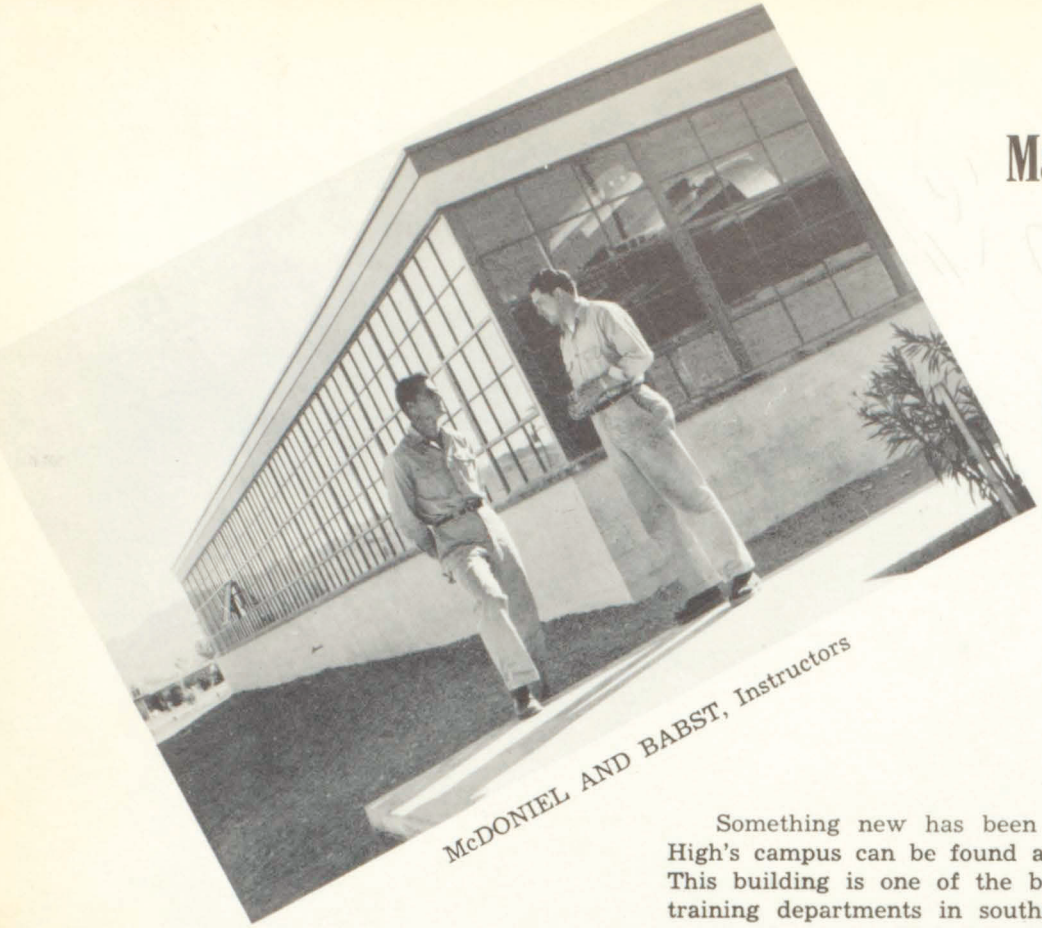

McDONIEL AND BABST, Instructors

Something new has been added! Now on Basic High's campus can be found a modern shop building. This building is one of the best equipped vocational training departments in southern Nevada. The new shop replaces the old building which burned down last spring.

The building, measuring 102' by 27', contains areas for wood, machine and automotive repair shops.

DEDICATION

We, the students of Basic High School, take pleasure in dedicating the 1949-1950 **El Lobo** to those who have helped to promote education in all its phases in the state of Nevada during the past fifty years. It is with a deep sense of respect and admiration for their untiring efforts that we acknowledge the achievements they have accomplished both individually and collectively in the educational field. We hope that they will continue to help us become better citizens of tomorrow.

ADMINISTRATION

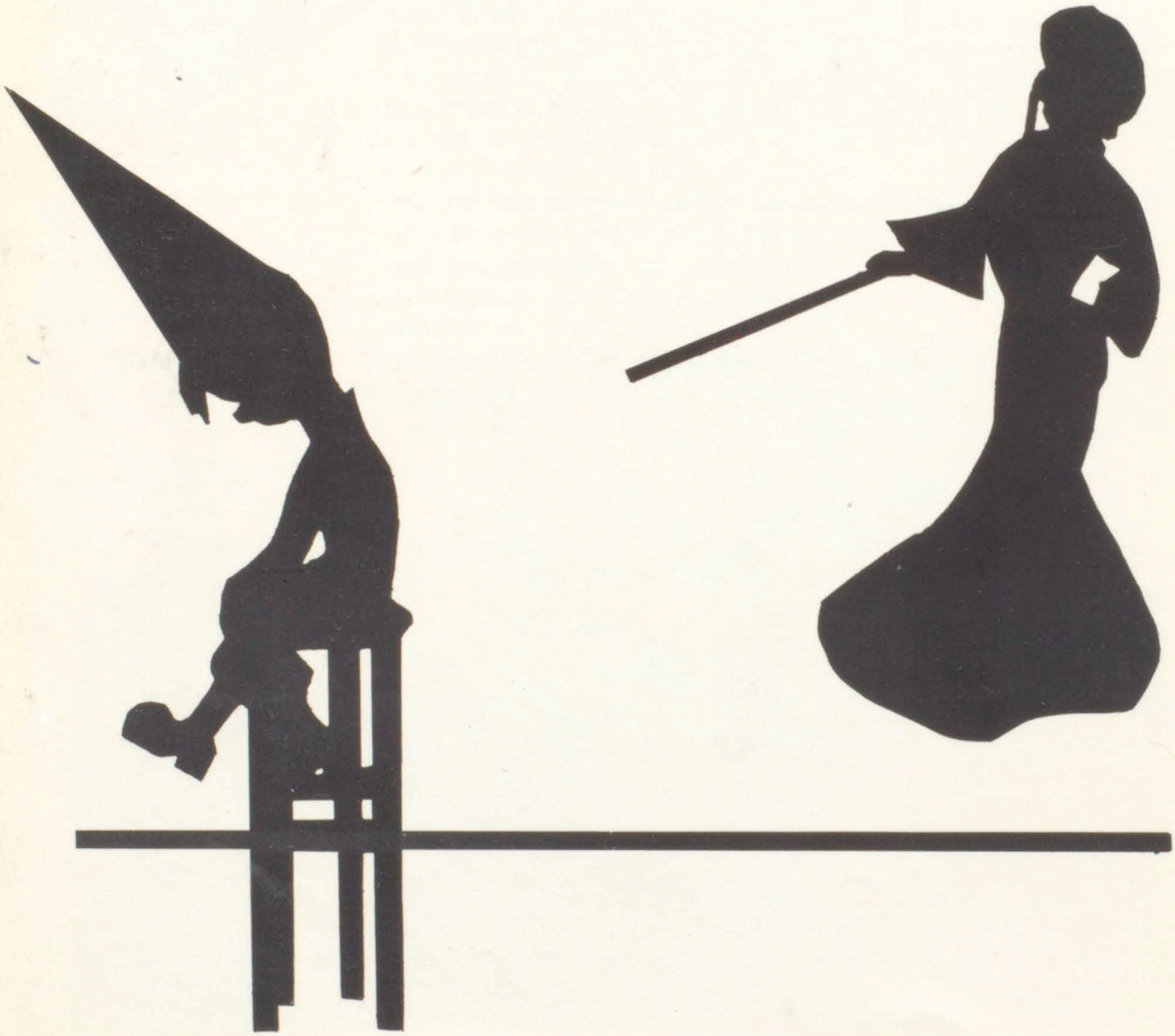

12
UNION PACIFIC RAILROAD
FRONTIER
LAST
Allen
Sara Ann
Norma
Nelson

MR. PRESTON AUSTIN, Clerk; MR. FRANCES HEHER, President, and MR. EDWIN D. HICKMAN, Member.

BOARD OF EDUCATION

BEN M. CHURCH, Superintendent

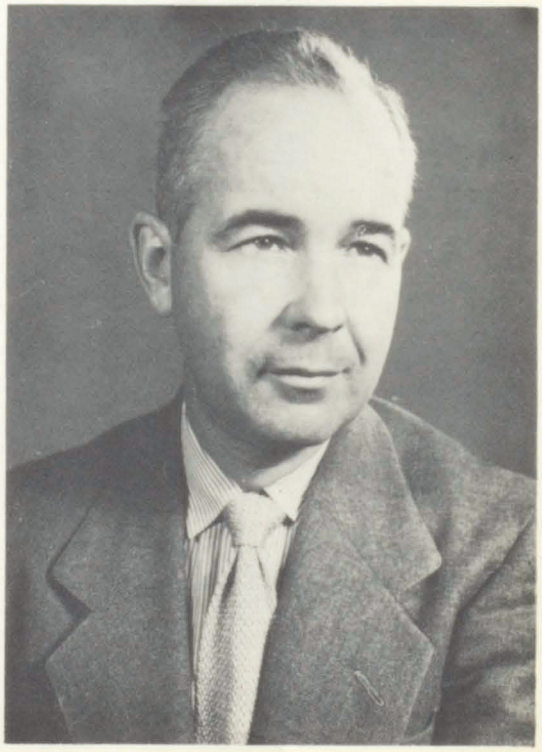

The members of the Basic School Board have promoted and maintained the schools of Henderson so that the students may gain a well-rounded education. They represent the important governing organization of Basic Schools. It is due largely to their efforts that our school has a new, modern shop building. They have graciously donated their valuable time working on the board to interpret the wishes of the community. We, the students of Basic High School, greatly appreciate what they have done for us.

SERVICE PERSONNEL

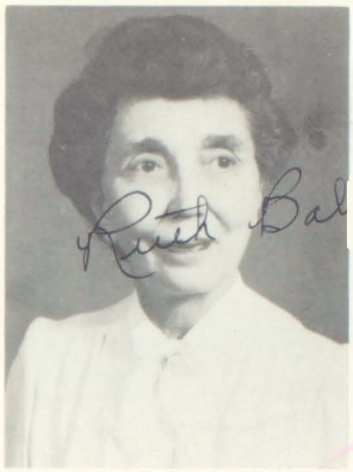

RUTH BALL
Registrar

HELEN HAVEN
Office Secretary

THELMA STURM
Nurse

JOHN CLEMENTS
Custodian

L. R. ZIMMERMAN
Custodian

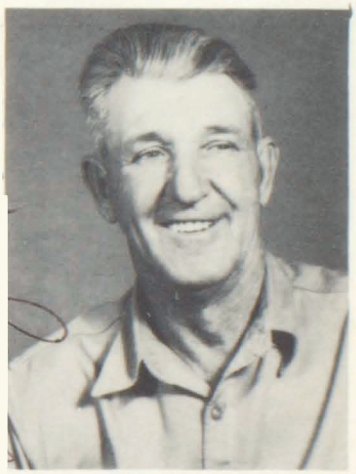

JANE BLACKBURN: Biology; General Math; Art; Advisor Pep Club; Co-sponsor Sophomore Class.

DON BABST: Head Coach Basketball; Machine Shop; Co-sponsor B. A. A.; Freshman Class Co-sponsor.

DOROTHY BOYCE: Mathematics, Sociology, Director Junior Play, Co-sponsor Junior Class.

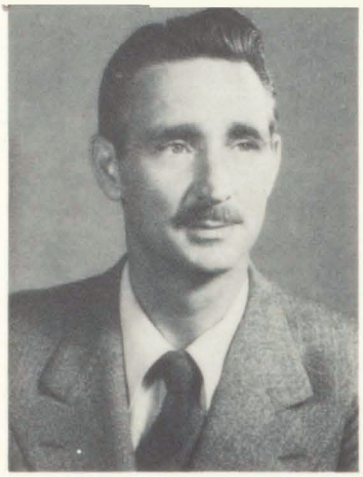

LYAL BURKHOLDER: Physical Science; Sponsor Student Council; Principal.

MAY CARPENTER: English, Girls' Physical Education; G. A. A. Advisor.

KERMIT GAMMENTHALER: High School Music; Elementary Band; Junior High Mixed Chorus; Swing Band; Co-sponsor Freshman Class.

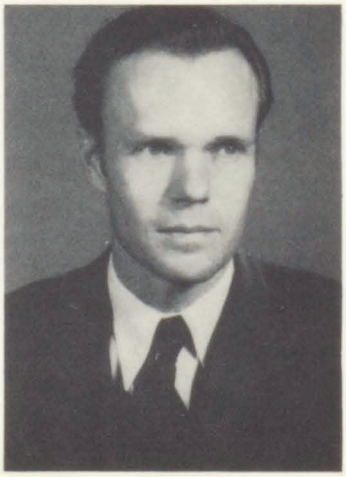

CHESTER CHEEL: Science, English, History, Co-sponsor Sophomore Class.

JUDITH WARNER: Commercial Subjects, Advisor Commercial Club, Business Manager Publications.

CARL SCHROEDER: Social Studies, Co-sponsor of B. A. A.

KENNETH OTT: English, Latin, Speech, Publications, Senior Play Advisor, Co-sponsor of Senior Class.

FACULTY

The joy of having contributed in a small measure to the successful life of a student is a teacher's greatest reward.

MARTHA MILLICK: Library, Spanish, National Honor Society Advisor, Co-sponsor Language Club.

BLANCHE GORMAN: Home Economics, Family Relations, Future Homemakers of America Advisor.

ESTES McDONIEL: Shop, Head Coach Football and Baseball, Lettermen's Club Advisor, Co-sponsor Junior Class.

President: James Anderson

STUDENT COUNCIL

Officers: Treasurer, Herbert Heher: Secretary, Jody Galloway; Vice-President, George Rostine.

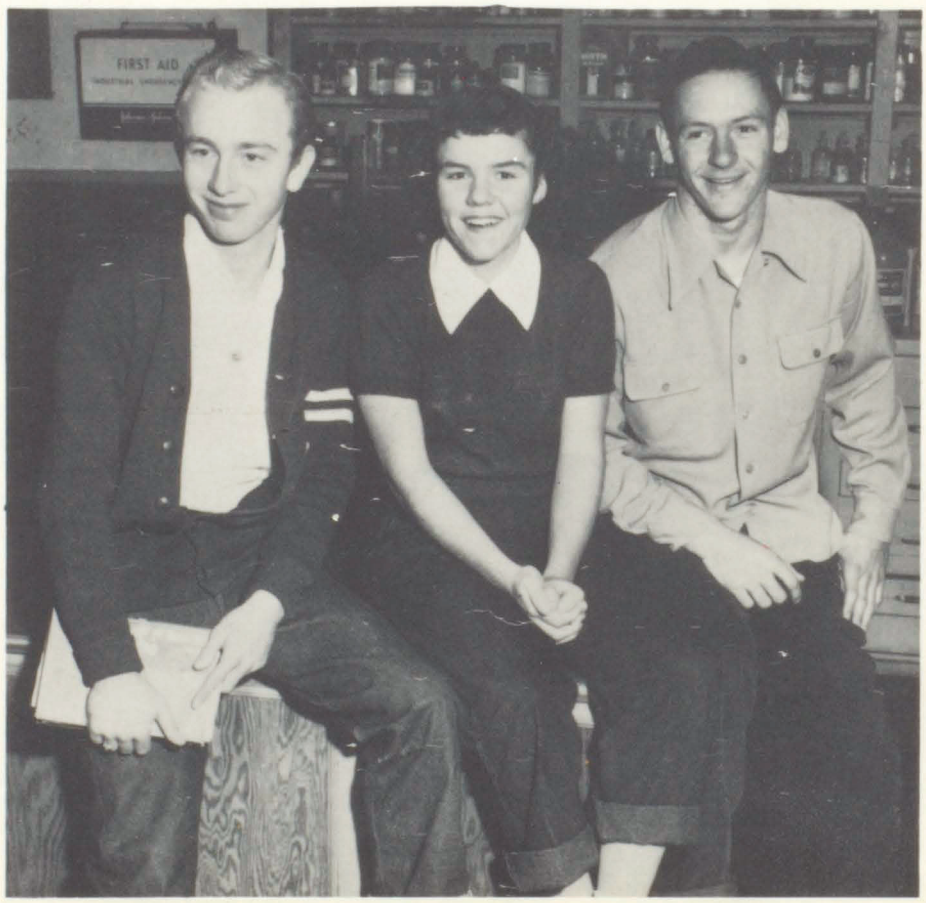

Duane Laubach, Marian Autry, Gordon Southers, Joan Miller, Cecilia Gonzales, Bill Heese, Kay Crawford, Jerry Kizzia.

Student Council
and
Representatives

The Efficient efforts of 1949-1950 Student Council has brought many outstanding activities to the students of Basic High. The Council has taken an active part in promoting athletic, social and educational enterprises. It has also fostered a spirit of unity and co-operation in all authorized activities of the school.

The Student Council has taken on new respect and dignity. Together they work in unison to fulfill their various duties which have done much to make Basic High a better and more pleasant place in which to obtain an education.

The democracy of Basic is carried out by these well-selected members of the Student Council.

Our hats off to them!

CLASSES

SENIOR CLASS

President: CHAD PHILIP COMBS, College Prep, Treasurer 1, Student Body Representative 2, Vice-President Sophomore Class 2, President 4, President Latin Club 2, Lions Club Speaking Contest 3, Boys' State 3, Annual Salesman 2, Ad Manager Annual 4, Glee Club 1, Junior Play 3, Variety Show 3.

Secretary: JEANNE PAULSON, College Prep, Vice-President Spanish Club 2, Junior Prom Queen Attendant 3, Treasurer Pep Club 3, Secretary Senior Class 4, Alumni Representative 4, Pep Club 2-3-4, G. A. A. 2-3-4, Glee Club 1-2-3-4, Spanish Club 1-2, Mixed Chorus 1-2-3-4.

Vice - President: CHUCK "CHARLIE" GALLOWAY, College Prep, President Frosh Class 1, President Soph Class 2, Vice-President Student Body 3, Vice-President Senior Class 4, Vice-President Letterman's Club 3-4, Selection Tri-State First Team 3-4, Gazzettes First Team 4, Co-Captain Football Team 4, Letterman's Club 2-3-4, Spanish Club 1, Mixed Chorus 1-2-3-4, Junior Play 3, Speech Play 3, Football 1-2-3-4, Basketball 2-3-4, Baseball 3-4, Track 1.

Treasurer: ROBERT W. MACKIE, College Prep, Boys' State 3, Spanish Club 2, 4, Treasurer 4, Basketball 3-4.

Student Body Representative: JOAN MILLER, College Prep and Commercial, Homecoming Attendant 1, Secretary Frosh Class 1, Treasurer Student Council 2, Secretary Student Council 3, Representative 4, Cheerleader 2-3-4, Head Cheerleader 3-4, Glee Club 3-4, Pep Club 3-4, Mixed Chorus 3-4, Commercial Club 3, Service Club 1, G. A. A. 1-2-3-4, Annual Salesman 3, Annual Co-art Editor 4, Variety Show 3, Girls' State 3.

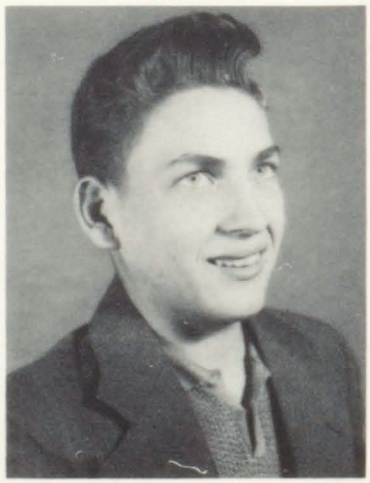

Student Council Representative: DUANE LAUBACH, College Prep, Mixed Chorus 1-2-3-4, Glee Club 1-4, Junior Play 3, Football 2-3-4, Track 1, Basketball 2-3-4.

JAMES C. ANDERSON: General Course, President Student Body 4, Selection Tri-State First Team 4, Letterman's Club 3-4, Football 2-3-4.

YVONNE CLEPPER: College Prep, Majorette 3-4, G. A. A. 1-2-3-4, Pep Club 2-3, Spanish Club 1-2, Band 4.

ROBERT BLACK: College Prep, Spanish Club 1-2, Boys Glee Club 1-2-3-4, Mixed Chorus 1-2-3-4, Co-Sports Editor **Lobo News** 4, Stage Manager Junior Play 3, Speech Play 3, Basketball 2-3-4.

CAROL ELLIOTT: General Course, Historian F. H. A. 4, G. A. A. 4, Commercial Club 4, Mixed Chorus 4, Girls Glee Club 4.

MARIA BAUTA: Special Student.

JOHN ELLIOTT: General Course, Secretary and Treasurer Letterman's Club 4, Letterman's Club 3-4, Junior Play 3, Basketball 2-3-4.

C. ALLEN CURETON: General Course, President Letterman's Club 4, Student Council Representative 3, Treasurer Soph Class 2, Letterman's Club 2-3-4, Spanish Club 1, Annual Photography Editor 4, Tri-State Record holder in Track 2, Football 1-2-4, Basketball 2-3, Track 1-2-3-4, Football Manager 3, Basketball Manager 3, Band 1-2-3-4, Mixed Chorus 1-2-3, Double Quartette 2, Spanish Club 1.

LUCY GARCIA: Commercial, Senior Ball Queen 3, President Spanish Club 2, Pep Club 2-3, G. A. A. 2-3-4, Commercial Club 3-4, Mixed Chorus 1-2-3-4, Girls Glee 1-2-3-4, F. H. A. 1-2-4.

WILMA GANDRUD: General Course, Vice-President G. A. A. 3, President G. A. A. 4, G. A. A. 1-2-3-4, F. H. A. 1, Pep Club 1, Commercial Club 1, Glee Club 1.

MAX ELDON GOBLE: College Prep, Alumni Representative 4, Spanish Club 1-2, Mixed Chorus 1-2-4, Boys Glee Club 1-2-4, Double Quartet 2.

WILMA GILLETT: Vocational, G. A. A. 2-3-4, Pep Club 2, Glee Club 2-3-4, Mixed Chorus 2-3-4, Ad Manager **Lobo News** 3-4, Junior Play Committee 3.

DORA ANN GODWIN: College Prep, Treasurer Spanish Club 2, Junior Play 3, Secretary Language Club 4, G. A. A. 2-3-4, Pep Club 2-3-4, Spanish Club 1-2, Language Club 3-4.

MARGARET LYDIA GONZALES: College Prep, Treasurer Pep Club 2, Junior Play 3, Pep Club 1-2-3, G. A. A. 1-2-3, Commercial Club 1-2, Mixed Chorus 1-2-3-4, Girls Glee Club 1-2-3-4.

EVELYN HANSEN: General Course, F. H. A. 2, Pep Club 3-4, G. A. A. 1-2-3-4, Commercial Club 3-4, Mixed Chorus 1-4.

EVELYN GLEASON: College Prep, Flag-twirler 3, G. A. A. 2-3, Glee Club 2-3, Mixed Chorus 2-3, Band 3; Annual Staff 2.

LUCILE HAYNES: Academic Course, Homecoming Queen 4, Junior Prom Attendant 3, Secretary Junior Class 3, Student Representative 2, Spanish Club 1-2, G. A. A. 1-2-3-4, Co-art Editor Annual 4, Girls' State 3, Assistant Art Editor Annual 3.

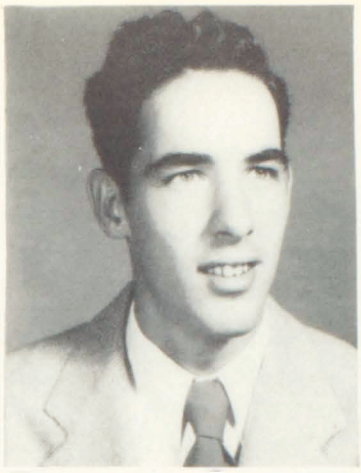

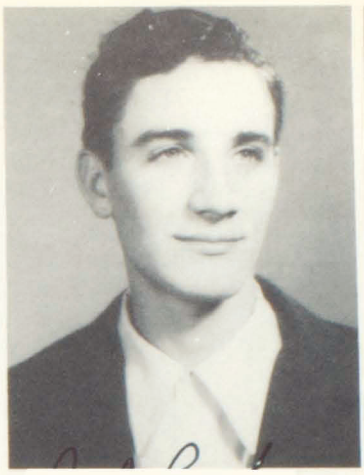

HERBERT M. HEHER: College Prep, Treasurer Junior Class 3, Treasurer Student Council 4, Assistant Editor Annual 3, Editor Annual 4, Glee Club 1-2-3-4, Letterman's Club 3-4, Double Quartet 2-3-4, Latin Club 1, Junior Play 3, Speech Play 2, Football 1-2-3-4, Basketball 2,3.

DARWIN LAMB: Vocational, Manager Football 3, Letterman's Club 3-4, Junior Play 3.

BARBARA LOUISE LUDWIG: College Prep, Transfer Shoshone, Idaho 2, Secretary F. H. A. 2, Editor **Lobo News** 3, Girl Pilgrim Choice 4, G. A. A. 1-2-3-4, Language Club 3-4, F. H. A. 2-4, Pep Club 3-4, Copy Editor Annual 4, Delegate Regional F. H. A. Convention 2.

MARVIN HUTSON: General Course, B. A. A. 4, Glee Club 1, Basketball 1.

ALICK MACKIE: College Prep, Treasurer Spanish Club 1, Spanish Club 1-2, Boys' State 3, Latin Club 2, Basketball 3-4.

LYNN NELSON: College Prep, Language Club 1-2, Band 2, Basketball 2.

MARCIA MALCOLM: College Prep, Student Council Representative 3, Sales Manager Annual 3, Business Manager Annual 4, Service Club 1, Glee Club 1-2-3-4, Latin Club Secretary 2, Latin Club 1, G. A. A. 1-2-3-4, Pep Club 3, Junior Play 3, Swing Band 3-4, Girls' State 3, Variety Show 3.

MAUREEN JUNE POWELL: College Prep, Student Council Representative 1, Vice-President Commercial Club 3-4, Language Club Treasurer 1-2, G. A. A. 1-2-3-4, Commercial Club 3-4, Pep Club 1-2-4, Junior Play 3, Glee Club 3-4.

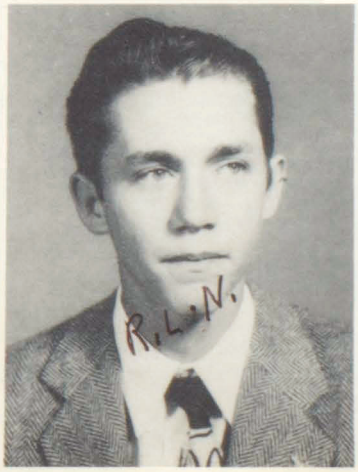

SARAH IRENE RUFE: Commercial Course, Secretary Pep Club 2, Vice-President Pep Club 3, Secretary G. A. A. 4, Commercial Club President 4, Pep Club 1-2-3-4, G. A. A. 3-4, Commercial Club 3-4, Junior Play 3, Glee Club 1-2-3-4, Variety Show 3.

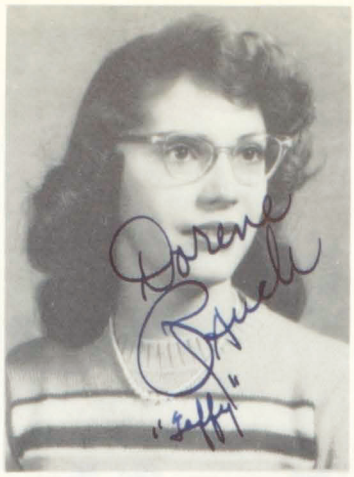

DORENE RAUCH: Commercial Course, Senior Prom Attendant 3, Vice-President Pep Club 4, Commercial Club 3-4, Pep Club 3-4, Glee Club 3-4, G. A. A. 2-3-4, Junior Play 3.

MARY MARGARET SWIFT: Commercial Course, Junior Prom Attendant 3, Homecoming Queen Attendant 3, Cheerleader 4, G. A. A. 1-2-3-4, Pep Club 1-2-3-4, Commercial Club 3-4, Variety Show 3.

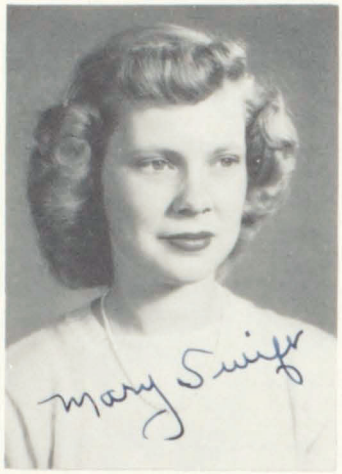

SHIRLEY ANN SWIFT: College Prep, Commercial Club 3-4, G. A. A. 1-2-3-4, Pep Club 1-2-4, Band 1, Variety Stage Show Manager 3.

NORMA WEBER: Commercial Course, Annual Queen 1, Spanish Club 1-2, Vice-President Soph Class 2, G. A. A. 1-2-3, Treasurer G. A. A. 3, Glee Club 3.

BONNIE YEAGER: General Course, Homecoming Attendant 3, G. A. A. 3-4, Pep Club 3-4, Commercial Club 4, Mixed Chorus 3-4, Transfer Las Vegas, Nevada 3.

JEAN KETCHUM: General, Transfer Pyote High, Pyote, Texas, Publishing Editor **Lobo News** 4.

KEITH LOPEMAN: College Prep, Transfer Crane Technical High School, Chicago, Ill., Treasurer Senior Class 4, Football Co-Captain 4, Second String All-State 3, Second String Tri-State 3, First String Tri-State 4, Letterman's Club 3-4, Football 1-2-3-4, Basketball 4, Baseball 4, Track 4.

JERALD CHARLES JOHN LUDWIG: College Prep, Transfer Shoshone, Idaho 2, Speech Play 2, Photographic Editor Annual 3.

MARC ALLTON (WHEELOCK): College Prep, Swing Band, Post Graduate.

SENIOR HISTORY

"Well! Whatta ya know? At last we are Seniors."

Only four years ago we were the "scum of the earth," the poor little Freshmen. In a very thorough initation the Seniors welcomed us to Basic. It was a welcome that we shall never forget.

Looking ahead to the best time of our lives, our high school career, we plunged with vigor into the task of being Freshmen.

The crowning glory of our first year was our Frolic which was one of Basic's first program dances. "I'm Forever Blowing Bubbles" was the unusual theme in which balloons were the main decorations.

In 1947 we bravely returned to face our Sophomore year.

Once again our dance, the Sophomore Reverse, took the spotlight. The theme featured "The Jub Blowers' Ball."

At last, half of our high school career was over, and we found ourselves admired upper classmen.

Our Junior year was eventful and most exciting.

Our class play, "It Happened At Midnight," a three-act farce, proved that we were not lacking in acting ability.

A gaily decorated gym, filled with merriment, was the scene for our Junior Carnival. All classes and organizations in school profited greatly by the carnival.

Then came the big event of the year, our Junior Prom. In a softly lighted gym our guest, the Seniors of '49, and members of our class danced to the music of "Stardust," the theme of the prom. The decorations were striking. They featured an indoor bar and an outdoor dancing patio.

During the last semester of our Junior year we received our class rings, tokens of upper classmen.

The year quickly pased and we found ourselves mighty Seniors, feared by the Freshmen. To show the Froshies that we held no grudge against them, we sponsored "A Get Acquainted Dance" in their honor.

Lucile Haynes, Senior Queen, reigned over the 1949 Homecoming events.

Our last high school activities were our Senior Ball and play.

All to quickly Commencement and Graduation time rolled around. We, the Seniors, realized that our high school days had drawn to a happy close.

The Seniors of '50

Mr. Kenneth Ott and Mrs. May Carpenter, sponsors, were largely responsible for the successfulness of the Seniors' various activities this past year.

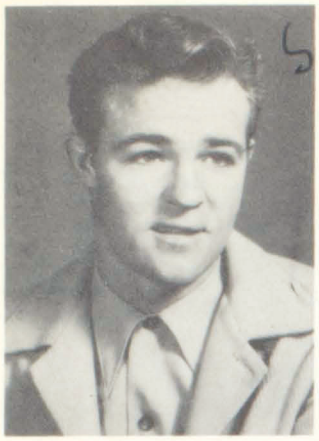

President
SIDNEY PICKARD

JUNIOR CLASS

The juniors entered their year as upper classment with great anticipation and vigor. The first big event for them was the annual Junior Carnival which proved to be very successful.

The next event was the class play under the direction of Mrs. Boyce. The play, "Almost Summer," was a howling success.

One of the most spectacular dances of the year was the Junior Prom.

Class rings were received with much gusto and thoughts of sporting them to lower classmen.

Class Officers are: Sidney Pickard, President; Sherry Hostetler, Secretary; Clifford Hunter, Vice-President; Patsy Reeves, Treasurer; and Marian Autry, William Heese, Student Council Representatives.

Mrs. D. Boyce and Coach McDoniel were class advisors.

Vice-President
CLIFFORD HUNTER

Secretary
SHERRY HOSTETLER

Treasurer
PATSY REEVES

Student Council
Representative
MARIAN AUTRY

Student Council
Representative
WILLIAM HEESE

Kathrine Archer

Thomas Barilleaux

June Bradford

Gail Chase

Jeanene Archibald

Ronald Barth

Evelyn Bowser

Sherwood Clark

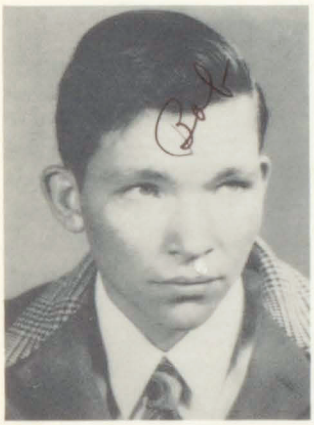

Robert Autry

Merle Bracken

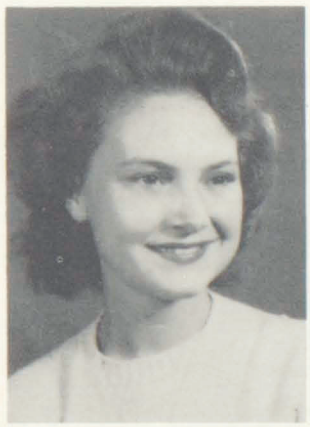

Joyce Chaffee

Troy Craft

Jardeane Bancroft

Jean Denham

Dolores Elliott

Billie Gaither

Mildred Green

Robert Hammond

Betty Hietbrink

Faye Mann

James Mayes

Jack McGinty

Judy McNeil

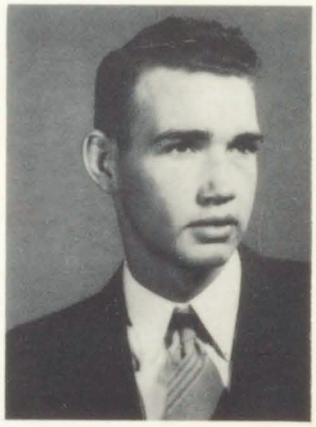

Benny Murry

Cassandra Odell

Garry Ramberg

Betty Riggins

George Rostine

Manuel Sanchez

Janet Savalli

Evelyn Sherman

Tommy Sims

Larry Standart

Jo Ann Schwartz

Janet Van Valey

Charlotte Vincent

Shirley Wahl

Lois Walker

Phyllis Wilkinson

Camera Shy

Franklin Hamiter	Kenneth Reid	Connie Hamilton
Robert Montgomery	Robert Barnes	Ronald Stout
Aaron Morris	Darrel Crunk	Leonard Sperling

BOB MILLER, President

SOPHOMORE CLASS

Under the capable leadership of Bob Miller, the Sophomore Class enjoyed a very successful year. Officers who assisted Bob were: Bob Herman, Vice-President; Patricia Rust, Secretary; Aarvan Leany, Treasurer; Kay Crawford and Jerry Kizzia, Student Council Representatives.

All the girls in the entire school were given the opportunity to make up for lost time by asking the boys to the gaily decorated Sophomore Reverse. The Reverse sported the theme "Strolling Down A Country Lane."

From the interest shown by the members of the Sophomore Class in school affairs in the past year it appears that they will be very active during the next two years at Basic.

The highpoint of the Sophomores' year was the crowning of their candidates, Virginia Gorin and David Johnson, as King and Queen of the Junior Carnival.

Miss Blackburn and Mr. Cheel were class advisors.

Officers: Aarvan Leany, Treasurer; Bob Herman, Vice-President; Patricia Rust, Secretary; Kay Crawford, Representative; Jerry Kizzia, Representative.

First Row: Richard Bauman, Richard Burkin, Teddy Blue. Second Row: Janette Anderson, Janet Childs, Delores Dittrich. Third Row: Ema Cannon, Marion Bloomell, Marylyn Baker, Carol Davidson.

First Row: Wayne Edison, Phillip Hedgecock. Second Row: Ronald Hamblin, Billy Edison, Virginia Gorin. Third Row: Jane Hemington, Annette Foster, Jody Galloway, Edna Helms, Jacqueline Hensgen, Kay Goodale.

First Row: Nona Sue Jones, Margaret Jeffrey. Second Row: Stanley Hickman, David Johnson, John Mallory, Dick Leighton. Third Row: Bonnie Jenkins, Carol Koch, Margaret Martin, Connie King.

First Row: Mary Ostrander, Romona Pipes. Second Row: Everett Witt, Donald Richardson, Vincent Moore, James Walker. Third Row: Gail Smith, Jean Slavin, Barbara Oncken, Romaine Prince.

FRESHMAN

CLASS

President: Walter Hoover

A strange array of pie-tins, pigtails, boxes, overcoats, cold water, shoe polish were seen on the eventful day the mighty seniors received the "green eyed" Freshmen into high school, September 9, 1949.

The poor bewildered Froshies were brought before a Senior Court. Charles Galloway, who appeared as an inhuman monster to the terrified Freshman, was judge. A Senior jury submitted the Freshmen to fiendish torture much to the delight of everyone—except the Freshmen.

After fully recovering from their initation, the class chose their officers to lead them during their first year at Basic. Officers are as follows: Walter Hoover, President; Lyndel Berry, Vice-President; Mary Sanchez, Secretary; Phylis Ware, Treasurer; Cecelia Gonzales and Gordon Southers, Student Council Representatives.

The Freshman Frolic held on February 4, 1950 was one of Basic's first semi formal dances. "Blue Moon" was the very effective theme of the Frolic.

Class sponsors for the Freshman were: Mr. Babst and Mr. Gammenthaler.

Phyllis Ware, Treasurer; Cecelia Gonzales, Student Council Representative; Lyndel Berry, Vice President; Mary Sanchez, Secretary.

First Row: Richard Chandler, William Bowser, Hugh Bauman, Marvin Childs. Second Row: Laverne Chandler, Christine Echols, Louise Autry, Shirley Chaffee, Gerald Clements. Third Row: Tony Aulicino, Robert Devlin, Bruce Austin, Charles Dill, Donald Bittle.

First Row: Herbert Jones, Arthur House, Dean Gillett. Second Row: Penny MacNeil, Beatrice Jones, Lola Farnsworth, Doris Mann, June Ledbetter, Clara Korthuis, Deloris Luth. Third Row: Claudine Mallory, Glenniss Hughes, Barbara Jones, Pat Lansing, Barbara Gleason, Dorothy Luth.

First Row: Elwod Purdy, Arthur Martinez, Bill Pickard, Edward Morley. Second Row: Florentine Rodriquez, Bernice Reid, Helen Riggins, Emma Pagan. Third Row: Herman Payton, Monte Sager, Abigail Odell, Mickie Minor.

First Row: Paul Wachter, Robert MacNeil, Bill Stitt, Don Warren. Second Row: Beverly Sherratt, Sandra Smith, Alma Laswell, Margaret Vincent. Third Row: Jessie Dobson, Jeraldine Weideman, Caryn Yeager.

ORGANIZATIONS

TONSORIAL PARL
Perl

HERBERT M. HEHER
Editor

ANNUAL STAFF

This year the annual staff had endeavored to give to you, the students of Basic High School, an original and descriptive yearbook. We hope that you find it a mirror to your 1949-50 school year.

We greatly acknowledge your interest and cooperation in making the **El Lobo** possible.

We extend our sincere appreciation to Chad Combs, Ad Manager, and those working under him for contributing greatly towards the success of this annual.

The annual staff wishes to thank the business men profusley for their generous help and consideration in making the **El Lobo** possible.

—The Editors

Annual Heads: Barbara Ludwig, Copy Editor; Joan Miller, Co-Art Editor; Allen Cureton, Photography Editor; Lucile Haynes, Co-Art Editor; Janet Van Valey, Asst. Editor; Mr. Kenneth Ott, Advisor; Mark Swain, Photographer.

Business Heads: Sales Manager, Jerry Kizzia; Business Manager, Marcia Malcolm; Ad Sales Manager, Chad Combs.

Ad Salesmen: Kay Crawford, Everitt Witt, Jardeane Bancroft, Jody Galloway, Sidney Pickard.

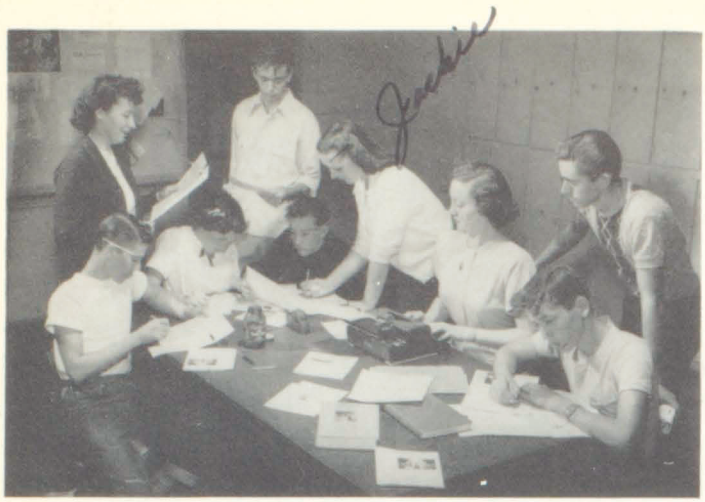

Journalism Class

Editing Staff: Robert Black, Co-Sports; Janet Van Valey, Ad Make-Up; Barbara Oncken, Exchange and Junior High; Ronald Barth, Reporter; Thomas Barilleaux, Co-Sports; Jacqueline Hensgen, Editor; Shirley Swift, Head Typist; Sherwood Clark, Art; Robert Hammond, Circulation.

Business Staff: June Bradford, Bookkeeper; Dorene Rauch, Sales; Mrs. Warner, Business Advisor; Mary Swift and Sally Rufe, Sales.

The Journalism Class publishes the **Lobo News** every three weeks. This marks the second year as a printed publication. Wilma Gillett has served two years as Ad Manager. Jean Ketchum is Publication Editor. Kenneth Ott is sponsor.

Ad Salesmen: Barbara Gleason, Robert MacNeil, Caryn Yeager, Wilma Gillett, Patricia Lansing.

Future Homemakers of America

President, Nona Sue Jones; Historian, Jesse Dobson; Vice-President, Romona Pipes; Secretary, Mary Ostrander.

December 10, 1949 the F. H. A. held its elections. Nona Sue Jones succeeded Jo Ann Schwartz, as President. Other officers elected were as follows: Romona Pipes, Vice-President; Mary Ostrander, Secretary; Peggy Jeffreys, Treasurer; Bonnie Jenkins, Parliamentarian; Jesse Dobson, Historian.

One of the highlights of the year was the tea given by the club members for the faculty.

Beatrice Jones, Penny McNeil, Margaret Vincent, Betty Vandergriff, Delores Luth, Dorothy Luth.

Lettermen's Club

Officers: Chuck Galloway, Vice-President; John Elliott, Sec-Treasurer; Allen Cureton, President.

The Lettermen's Club of 1949-50 had a very successful year under the direction of President, Allen Cureton; Vice-President, Charles Galloway; and Sec.-Treasurer, John Elliot.

The first event of the year was the annual beach party given for the lettermen and their dates.

Next came the event to which all lettermen look forward with great anticipation — initiation of new members.

The first annual Lettermen's Club dance was given on February 18, 1950. This was a new addition to the Lettermen's Club calender.

The club is under the supervision of Coach McDoniel.

First row: Jimmie Anderson, Herbert Heher, Thomas Barilleaux, Aaron Morris. Second row: Robert Autry, George Rostine, Keith Lopeman, Sonny Crunk, Everitt Witt. Third row: Coach McDoniel, Clifford Hunter, Dard Lamb, Troy Craft, Tommy Sims, Bob Miller.

Pep Club

Officers: Treasurer, Janet Van Valey; Vice-President, Evelyn Bowser; President, Wilma Gandrud; Secretary, Sally Rufe.

G. A. A.

"Guard out, batter, or service" were the cries heard in the gym on Thursdays during the year. These cries were issued by the members of the Girls' Athletic Association. The purpose of this group is to promote interest in sports and in good sportsmanship.

Yearly the G. A. A. participates in various Play Days. Members of G.A.A. from schools in the surrounding area are invited.

Mrs. Carpenter sponsors this very worthwhile organization. Mrs. Ruth Ball, honorary member, assisted in many of the club's activities.

B. A. A.

James Mayes, Vice-President; Vincent Moore, President; Richard Bauman, Secretary and Treasurer.

To all boys who do not go out for any major sports The Boys' Athletic Association offers an opportunity to take part in a healthful sports program.

Although this was the B. A. A.'s first year of existence, the members have traveled far in the promotion of fellowship and sport activities.

Meeting every Tuesday night, the boys participate in basketball, football, volleyball, baseball, tennis or swimming activities.

Mr. C. Schroeder and Coach Babst are acting sponsors.

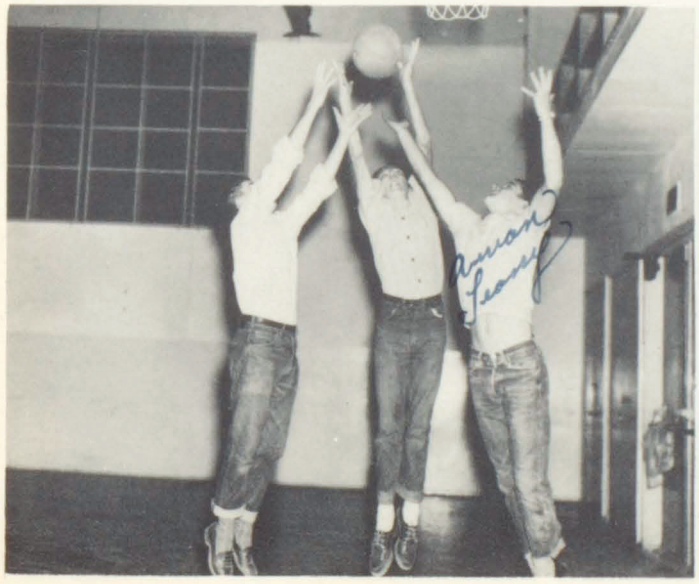

Commercial Club

Maureen Powell, Vice-President; Sherry Hostetler, Treasurer; Mrs. J. Warner, Sponsor; Betty Hietbrink, Secretary; Sally Rufe, President, camera shy.

Ambitious is the word for the Basic Commercial Club. The members have been working all year, selling at games and through their booths at the Junior Carnival to raise money for their scholarship award. For the last two years the Commercial Club has presented to a senior girl, excelling in typing and shorthand, a fifty dollar award to further her education.

The club's two social events this year were their Christmas and Halloween parties.

Row 1: Bracken, Hansen, Riggins, Autry, Odell, Bradford, Schwartz, Sherman, Mann.
Row 2: M. Swift, Rauch, S. Swift, Greene, D. Elliott, Wahl, Denham, Gaither, Chase.

Language Club

Mrs. Millick, Co-Sponsor; Teddy Blue, Treasurer; Mr. Ott, Co-Sponsor; Dora Ann Godwin, Secretary; Jerry Kizzia, President; Janet Van Valey, Vice-President.

The Language Club, la socidad de los Espanoles-et Romanorum, is opened to all students who are interested in Spanish or Latin.

A gay Spanish fiesta at which typical Spanish food was served was the club's big social event.

The club's purpose is to promote interest in customs, and languages of foreign countries.

Row 1: S. Smith, Lansing, K. Yeager, Crawford, Anderson, Galloway, Witt, Ranberg.
Row 2: Korthuis, Jones, Oncken, Hemmington, Ludwig, Goodale, King, Bracken.

Musical Department

This had been a very active and successful year for the Musical Department. The department consists of a 29 piece band, an 80 voice mixed chorus, and a 60 voice girls' glee, an over-all membership of 125.

The band played for football games, basketball games, and assemblies. It participated in the Southern Nevada Musical Festival and the Helldorado celebration. In March the band presented a concert for the community.

The "Swing Willies," the swing wing of the band, played for dances, performed for school and community programs, and provided the "jazz" for exchange assembly programs. The "Swing Willies" features a rhythm quartette composed of Marc Alton, Charles Galloway, Jerry Kizzia, and Tommy Sims.

The Mixed Chorus presented a Christmas program consisting of selections from "The Messiah," and participated in the Southern Nevada Musical Festival. The Girls' Glee presented a concert for the P. T. A. and also participated in the Southern Nevada Musical Festival.

"The Howdy Podner Revue," the exchange assembly program, was presented at Kingman, Arizona; Boulder City, and Las Vegas High Schools by the students of the musical department.

BAND

Row 1: H. Riggins, Y. Clepper, F. Mann, G. Weese, G. Guthrie, H. Holburg. Row 2: G. Mann, G. Scott, J. Galloway, B. Miller, P. Wachter, J. McGinty, R. McGough, G. Smith, J. Ledbetter, A. Cureton, S. Pickard. Row 3: D. Zlatnik, S. Zuber, V. Gorin, E. Witt, T. Blue, B. Austin. Row 4: J. Kizzia, R. Blue.

MR. GAMENTHALER, Director

Swing Band

Row 1: Tommy Sims, Teddy Blue, Everett Witt, Jody Galloway, Mr. Gamenthaler, Gerald Kizzia. Row 2: Jack McGinty, Marcia Malcolm, Marc Alton, Evelyn Bowser.

The Rhythm Quartette: C. Galloway, T. Sims, M. Alton, J. Kizzia.

Exchange Assembly

Row 1: B. Oncken, V. Goren. Row 2: T. Sims, T. Blue, E. Witt, J. Galloway, Mr. Gammenthaler, J. Kizzia. Row 3: J. McGinty, M. Malcolm, M. Alton, A. Cureton, J. Anderson, C. Galloway, S. Crunk.

Mixed Chorus

Annual Christmas Recital

ACTIVITIES

Dear Jimmy, Bert
Its really swell
fun knowing a swell
Guy like you. And I
enjoyed your leadership
as the student body President
Best wishes in your future
Your Jay E

Peggy
Jay E

Franklin
Sonny

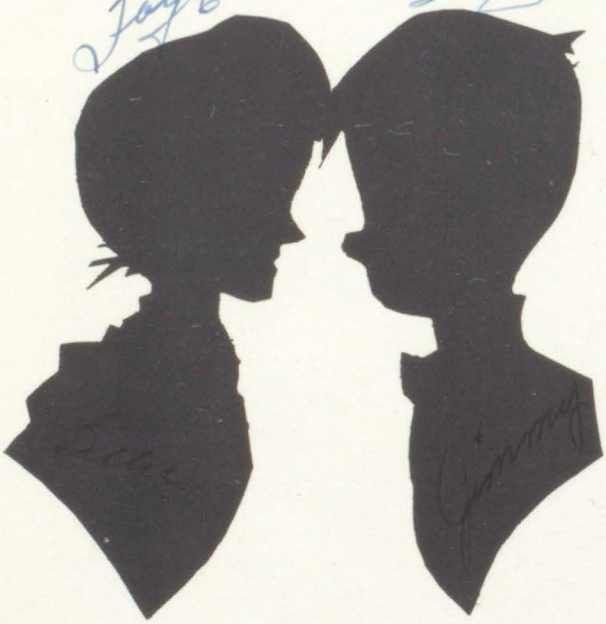

Dora Ann
Merlin

CALENDAR OF EVENTS

SEPTEMBER—
6—Registration
7—Freshman Get-acquainted Dance
23—Blythe football game
OCTOBER—
15—Barstow football game
25—Pep club all girl football game

NOVEMBER—
4—Homecoming
11—Las Vegas football game
18—Boulder City football game
19—Sophomore Reverse
23-24—Thanksgiving Holidays

DECEMBER—
3—Junior Carnival
15—Christmas Musical
18—Christmas Vacation
22—Christmas Dance

JANUARY—
14—Blythe basketball game
19—Lincoln basketball game
21—Kingman basketball game
27—Overton basketball game
28—Boulder City basketball game

FEBRUARY—
1—Las Vegas basketball game
3—Needles basketball game
4—Frosh Frolic
8—Bunkerville basketball game
10—Junior Play
11—FHA Sweetheart Dance
17—Boulder City basketball game
18—Letterman Club Dance
22—Las Vegas basketball game
24—Exchange Assembly

MARCH—
2-3-4—Basketball tournament in Las Vegas
10—PTA Curtain Dance
31—Senior Play

APRIL—
7—Good Friday
15—Junior Prom
21—Sadie Hawkins' Day
22—GAA Play Day

MAY—
17—Award assembly
19—Senior Ball
21—Baccalaureate
25—Commencement
26—School dismissed

LUCILE HAYNES
Queen

HOMECOMING

Lucile Haynes was chosen to reign as Queen of the 1950 Homecoming events on November 4, by members of the football squad. Her attendants—Billie [redacted] Gaither, Evelyn Bowser, Peggy Jeffrey, and Helen Riggins—were selected by the student body.

The queen and her attendants were carried onto the field in a black convertible to the fifty yard line where Basic co-captains, Chuck Galloway and Keith Lopeman, with the Panaca co-captains escorted the Queen and her attendants to the throne.

An orchestra dance climaxed the Homecoming events.

JUNIOR CARNIVAL

"Right this way folks, right this way!" shouted the numerous barkers at the annual Junior Carnival. The carnival, held on December 3, 1949, turned the gym into a gaily decorated midway lined with stands, sponsored by the high school classes and clubs.

To add to the merriment, stretcher cases, who were overcome upon seeing "Hugo" of the Haunted House, were carried through the carnival crowd.

Virginia Gorin and David Johnson reigned over the gala affair.

VIRGINIA GORIN, Queen

DAVID JOHNSON, King

JUNIOR PROM

Silver, pink, and black made up the color scheme for the Junior Prom on April 14, 1950, which fully expressed the Juniors' originality.

The gym was transformed into a softly-lighted ball room, containing eight large windows outlined in silver. From the ceiling hung a large silver ball. These striking decorations set the mood for the song theme, "Dancing in the Dark."

The highlight of the evening was the coronation of Joan Miller as Junior Prom Queen. Attending Joan were Billie [redacted] Gaither, Gail Chase, Patsy Reeves and Sherry Hostetler.

SENIOR BALL

Amid decorations depicting an Arabian Palace, the Seniors and their guests, the Juniors, danced to the strands of "Allah's Holiday" at the Senior Ball on May 19, 1950.

The romantic setting was highlighted by a unique domed throne, an Arabian canopied refreshment table, and flashing cellophane jewels, scattered throughout the palace.

In an impressive ceremony Betty Hietbrink was presented a delicate silver crown. Attending the Queen were Joan Miller, Jean Paulson, Lucile Haynes, and Dora Ann Goodwin.

JUNIOR PLAY

"Hello, Mrs. Jones. This is Mr. Smudgely, the school principal. I am afraid that your son has been dishonest and has taken some examination papers." Thus began the action of the Junior play, **Almost Summer,** written by Christopher Sergel. This fast moving, three-act comedy involves the adventures of a teenage boy, Paul Jones, who has been accused of stealing examination papers in order that he might attain the 95 grade required by his parents before he could go with his family on the summer vacation. After many humorous events, the boy is cleared when upon taking the examination the real culprit is revealed.

The well chosen cast included: Tommy Barrilleaux as Paul Jones, hero in a jam; Janet Van Valey as Jane, the heroine, his girl friend for whom he risks all; Betty Riggins, Mrs. Jones, his patient mother; Jack McGinty as his not so patient father; Gerry Ramberg, Junior Jones, the pestiferous kid brother; Faye Mann, Mary Jones, who knows something is going on; Sid Pickard as Jack, who goes on a cram session with Paul; Judy MacNeil as Lilah, from someone's past; Larry Standart, Mr. Smudgely the principal, whose bark is worse than his bite; June Bradford as Anna, the Jones' maid, who can't keep up with the doings of the teenage boys.

Mrs. Dorothy Boyce directed this thoroughly enjoyable production, which was presented on February 10, 1950.

SENIOR PLAY

"Hats off!! Along the street there comes a blare of bugles, a ruffle of drums—" It's the Fourth of July in the early 1900's. This dramatic occasion was the setting of the Senior play, **Now and Forever,** a three-act comedy, presented on March 31, 1950, under the direction of Mr. Kenneth Ott. The setting of the play was in keeping with the **El Lobo** annual theme of "50 years ago".

Now and Forever, written by Irving Philips, reveals how Ellen, a self-sacrificing spinster, has taken on the task of rearing her dead sister's family. Ellen, Joan Miller, uses the Declaration of Independence to gain her freedom from her overbearing family.

Special music for the occasion was furnished by the Basic Band; also, period costuming added to the success of the play.

Senior class members who appeared in this delightful production were: Joan Miller as Ellen, an attractive spinster; Herb Heher as Tommy Pierce, the male half of a pair of mischievous twins; Bonnie Yeager as Jennifer, Harlan's girl friend; Mary Swift as Virginia, the other twin; Sally Rufe as Mother Pierce, always complaining; Johnny Elliott as Harlan, Jennifer's boy friend and son of the banker; Margaret Gonzales as Minerva, the girl of ten with the I. Q. of Einstein; Chuck Galloway as Jim Halloway, Ellen's long lost lover; Chad Combs as George Pierce, the eldest of the Pierce brothers; Allen Cureton as Ronnie Pierce, George's younger brother and Mrs. Pierce's pet; Lynn Nelson as J. R. Bushfield, the town banker; Duane Laubach as Mr. Frazier, the produce man; and Maureen Powell as Mrs. Tutbury, the neighbor.

ATHLETICS

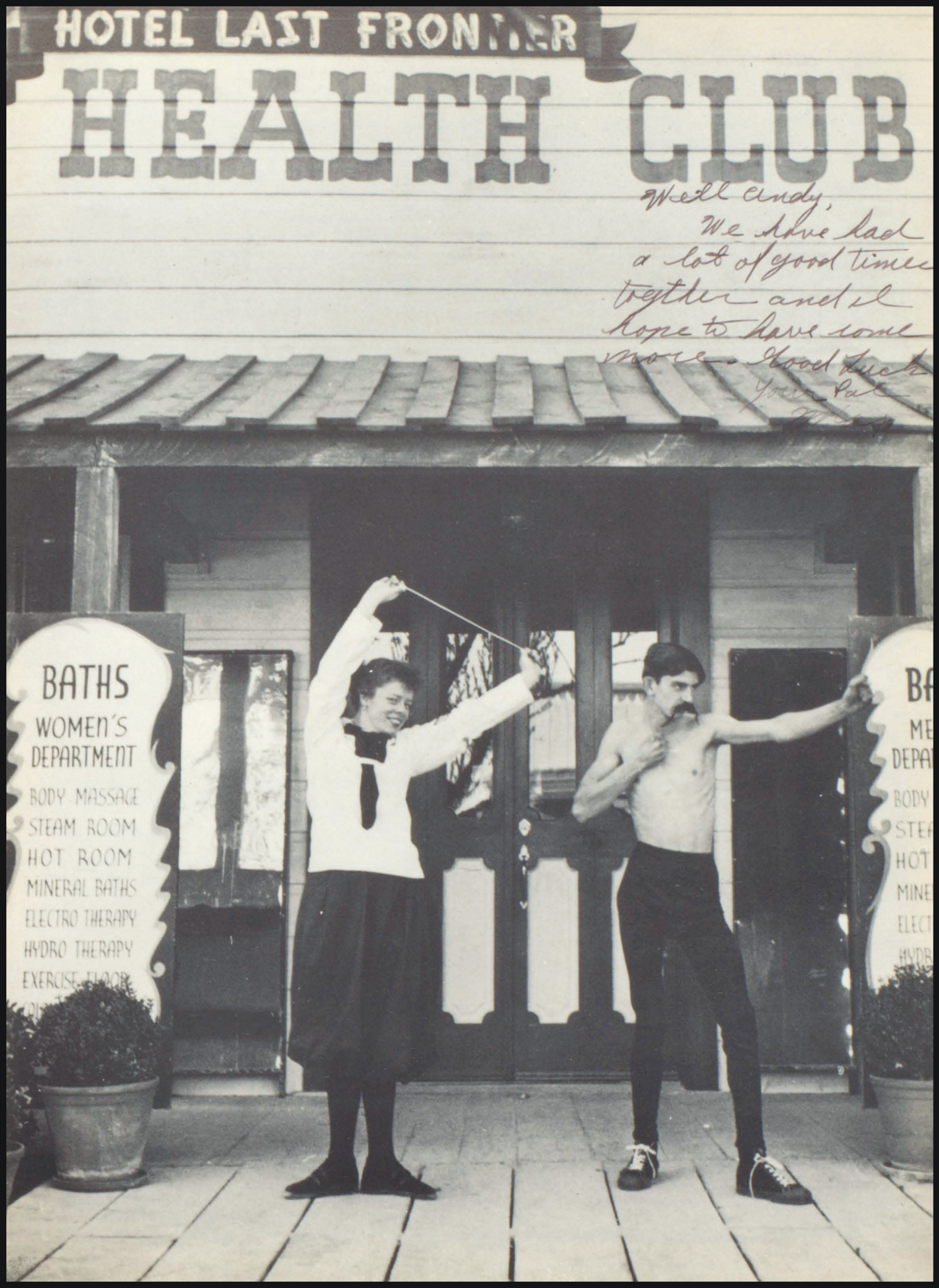

Well Andy,
We have had
a lot of good times
together and I
hope to have some
more. Good luck
Your Pal

Coaches McDoniel, Babst and Taylor at a tense moment during the Panaca game.

Coaches

Under the capable direction of Coach McDoniel and Assistant Coach Don Babst the football team was lead through a very successful season.

This was Coach Babst first year at Basic. He acted as assistant coach in football and head coach in basketball. Coach Babst is formerly of Menomonie, Wisconsin.

Coach Taylor, Elementary Coach and Vice-Principal, also assisted in coaching the high school football team this year.

Coach McDoniel has been coaching at Basic for the past four years.

FOOTBALL

EVERITT WITT, Manager

Record

Basic 45	St. George	6
Basic 20	Blythe	0
Basic 31	Overton	6
Basic 7	Parker	7
Basic 37	Barstow	13
Basic 19	Kingman	7
Basic 20	Needles	0
Basic 20	Lincoln	7
Basic 6	Las Vegas	28
Basic 7	Boulder City	50
Basic 20	Hurricane	13

Basic High Football Team: 8 wins, 1 tie, 2 losses.

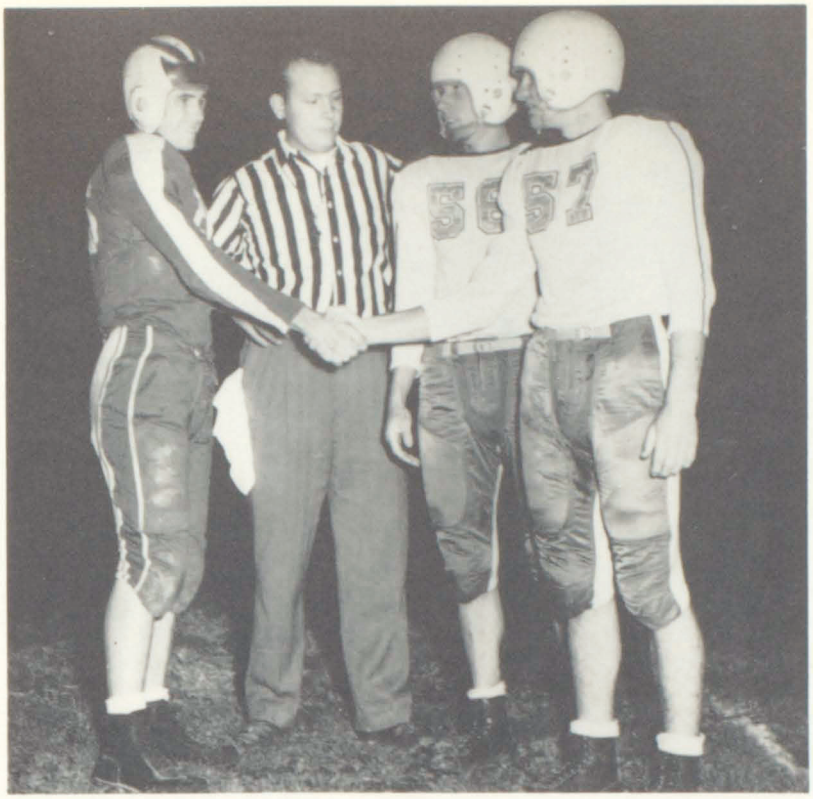

Panaca Captain; Referee; Galloway and Lopeman in Panaca game.

Captains

Charles Galloway and Keith Lopeman, Seniors, led the Wolf gridders through Basic's most successful season as far as chalking up victories. Both have served their alma mater well in previous seasons and their efforts this year even surpassed former achievements.

RECORD

CHUCK GALLOWAY, Most Valuable Player for 1949, in action.

Most Valuable Player

Charles Galloway received the honor of being the most valuable player of the year, for which distinction he was presented the trophy at award assembly.

Galloway carried the ball over for seven touchdowns, threw seven touchdown passes, and kicked seven extra points. Among other duties he was Co-captain of the Wolves and called signals from the quarterback slot.

Galloway placed on three mythical teams: The Tri-State, The Boulder Eagles All-Opponent Team, and the **Reno-Gazette** Sports Writers Team.

End—GEORGE ROSTINE

Tackle—AARON MORRIS

Guard—JAMES ANDERSON,
1st String Tri-State

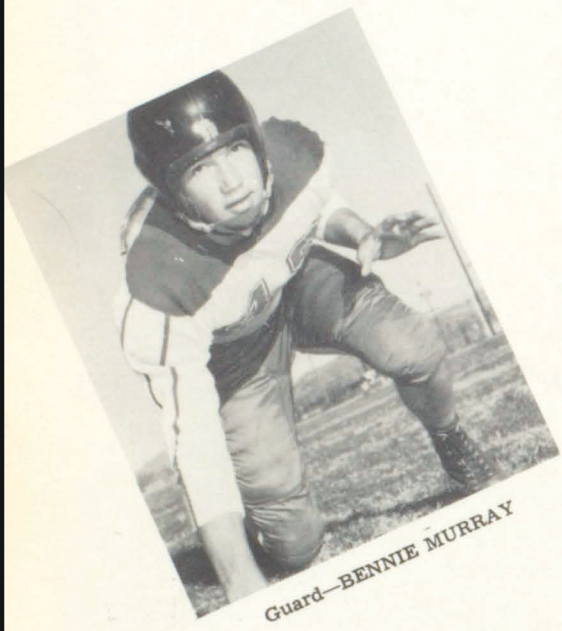

Guard—BENNIE MURRAY

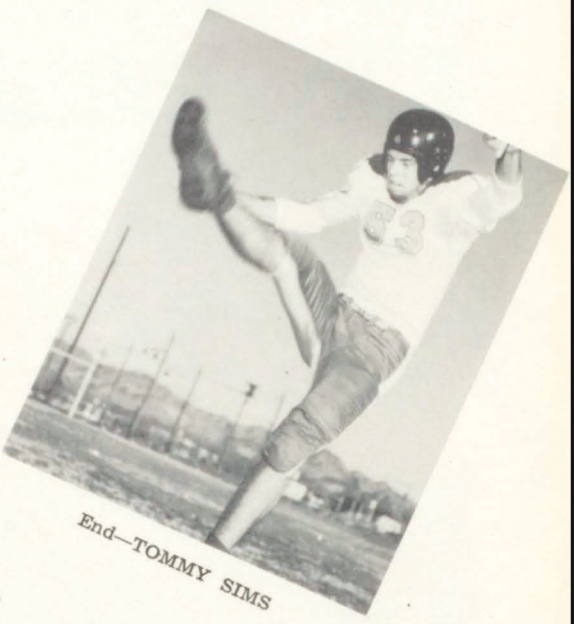

End—TOMMY SIMS

Half-back—KEITH LOPEMAN
1st String Tri-State

Half-back—ALLEN CURETON

Quarter-back—THOMAS BARILLEAUX

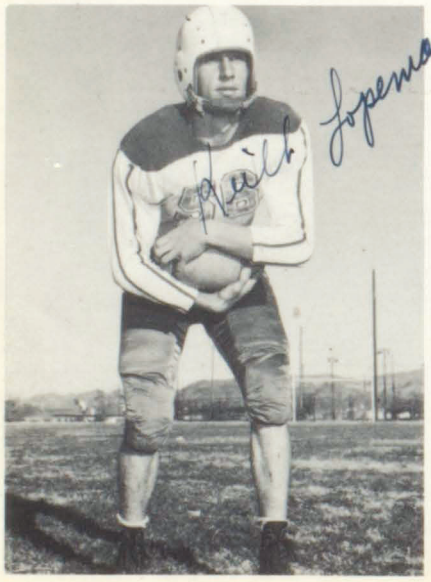

Guard—HERBERT HEHER

End—TROY CRAFT

Tackle—ROBERT MILLER

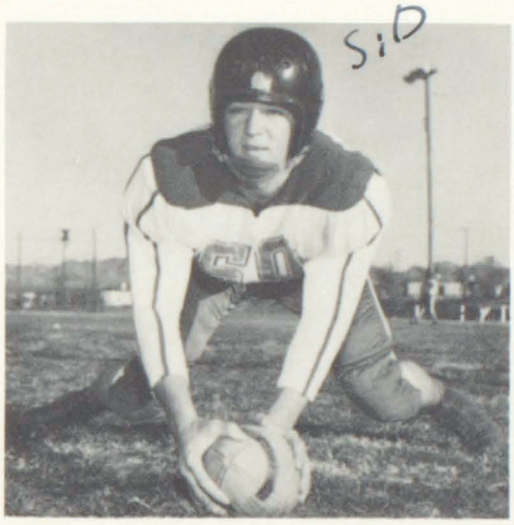

Center—SIDNEY PICKARD

Full-Back—CLIFFORD HUNTER

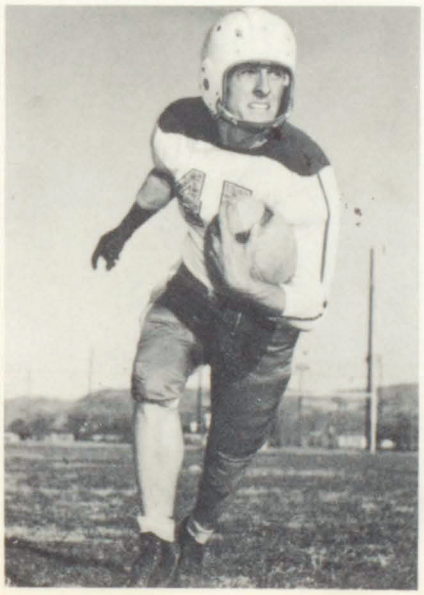

Quarter-Back—CHARLES GALLOWAY
First String Tri-State; First String Gazette

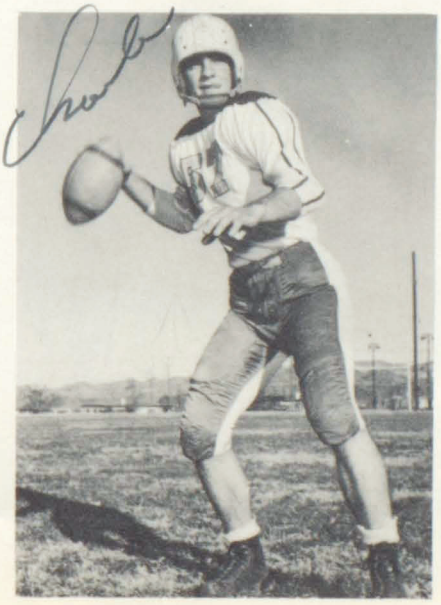

Half-Back—HERBERT JONES

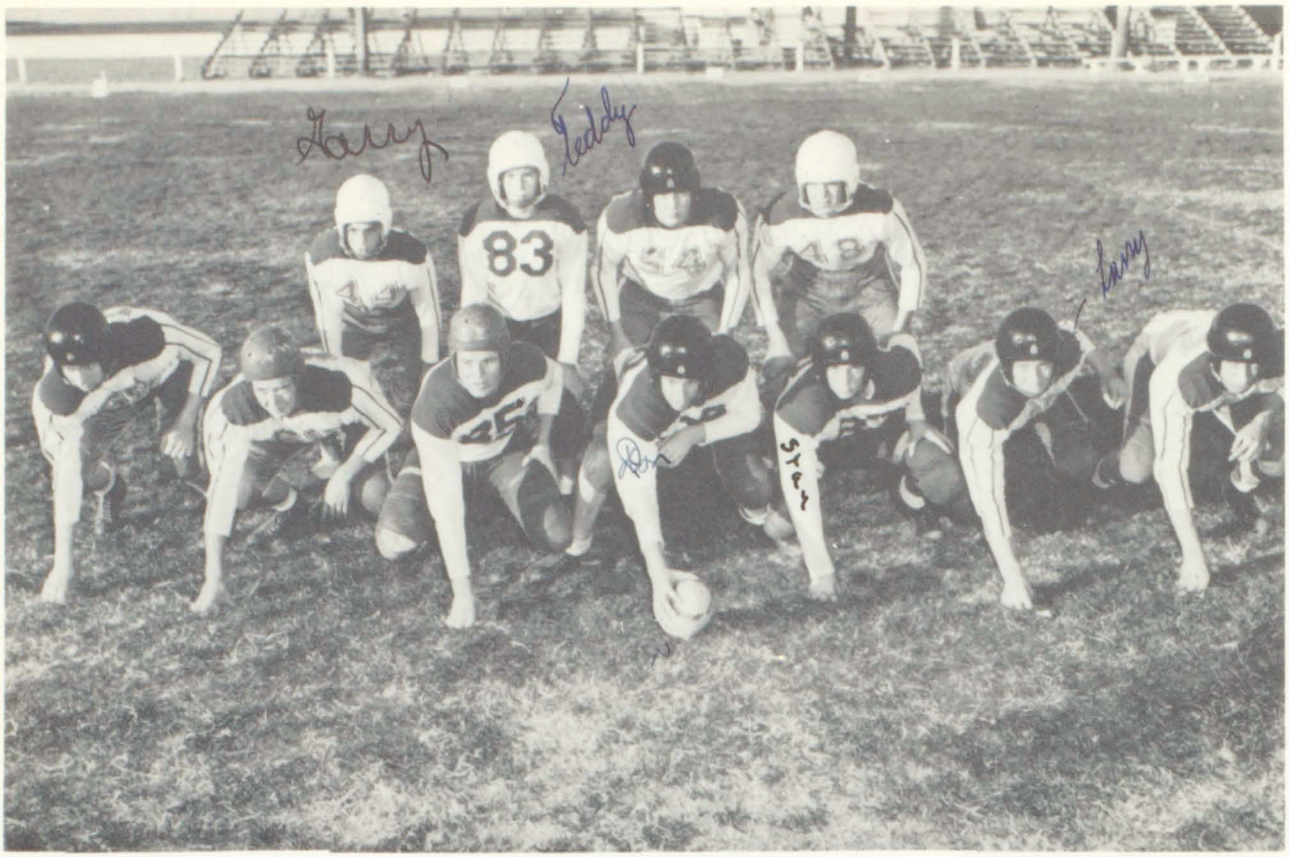

Second String Football Team: Back Field: Ramburg, Blue, Warren, House. Line: Kizzia, Edison, Herman, Bittle, Hickman, Standart, Laubach.

Football Team: First row: Blue, Laubach, House, Warren, Edison, Witt, Morris, Rostine, Ramburg, Montgomery, Standard. Second row: Coach Babst, Barilleaux, Clements, Hoover, Richardson, Johnson, Hickman, Herman, Dill, Payton, Bittle, Hammond, Kizzia, Coach McDoniel. Third row: Coach Taylor, Heher, Jones, Craft, Sims, Edison, Miller, Galloway, Cureton, Murray, Anderson, Pickard, Hunter, Lopeman.

BASIC 45 **ST. GEORGE 6**

The Basic Wolves opened the '49 season at home before a record crowd of 1500 and thoroughly trounced the Dixie Flyers.

BASIC 20 **BLYTHE 0**

The Wolves showed their ability to work as a unit by dumping a heavier and more experienced Yellow Jacket team.

BASIC 31 **MOAPA VALLEY 6**

The passing of Chuck Galloway and the running of Keith Lopeman combined to give the wolves a win over Moapa Valley and thus give Basic its third consecutive win of the season. This marked the first time in Basic's history of three wins in a row.

BASIC 7 **PARKER 7**

We were robbed.

BASIC 37 **BARSTOW 13**

The Basic Wolves rolled over a heavy and highly rated Barstow eleven by a score of 37-13. Galloway and Lopeman turned in their usual good game.

BASIC 18 **KINGMAN 6**

The Basic Wolves, finding a strong Kingman line, took to the air to chalk up the fifth win of the season. This was the first game that Basic failed to make the first touchdown.

BASIC 20 **NEEDLES 0**

The Wolves ventured to Needles to win a very important Tri-State game by a score of 20-0. The win gave the Wolves a Tri-State record of three wins and a tie to cinch second place.

BASIC 20 **PANACA 7**

Although playing under par, the Basic Wolves managed to slap a 20-7 defeat on the Lynx from Lincoln County.

BASIC 6 **LAS VEGAS 28**

The Basic Wolves were handed a hard and convincing defeat at the hands of a heavy and experienced Wildcat eleven. The win gave the Wildcats the right of representing Southern Nevada in State play offs.

BASIC 7 **BOULDER CITY 50**

The Basic Wolves lost their second straight game to the Boulder City Eagles 50-7. This was a tough game to lose, for it was the Tri-State championship.

BASIC 20 **HURRICANE 13**

The Basic Wolves ended a successful season by whipping a determined Hurricane team 20-13. The Wolves scored all their points in the first half but managed to hold the Hurricane to 13 points. Seniors seeing action for the last time were Anderson, Cureton, Galloway, Heher, Laubach and Lopeman.

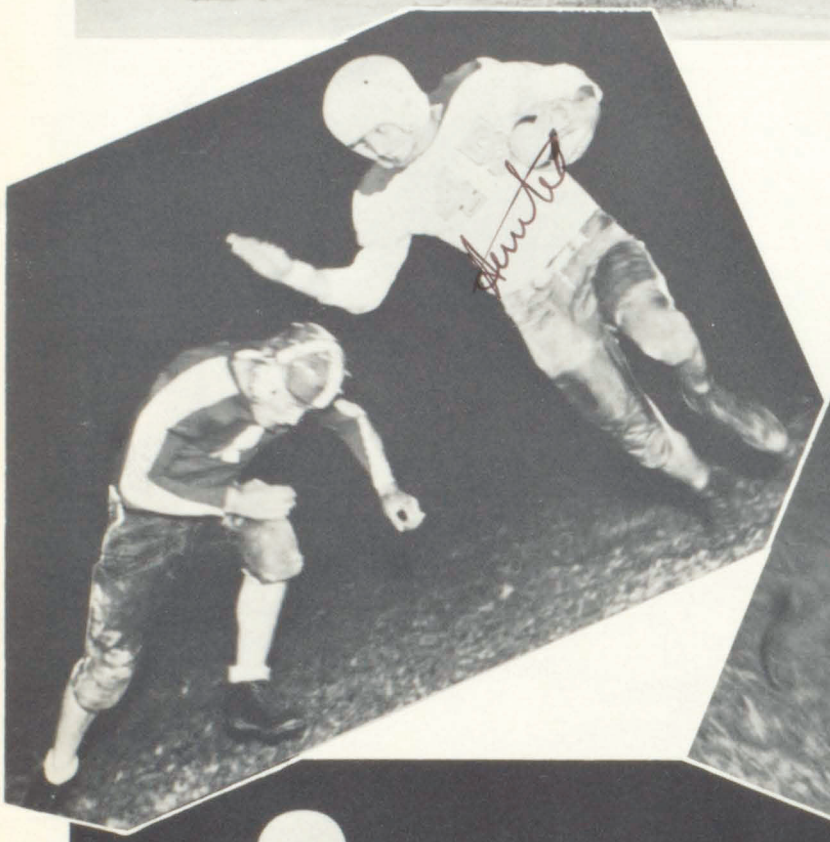

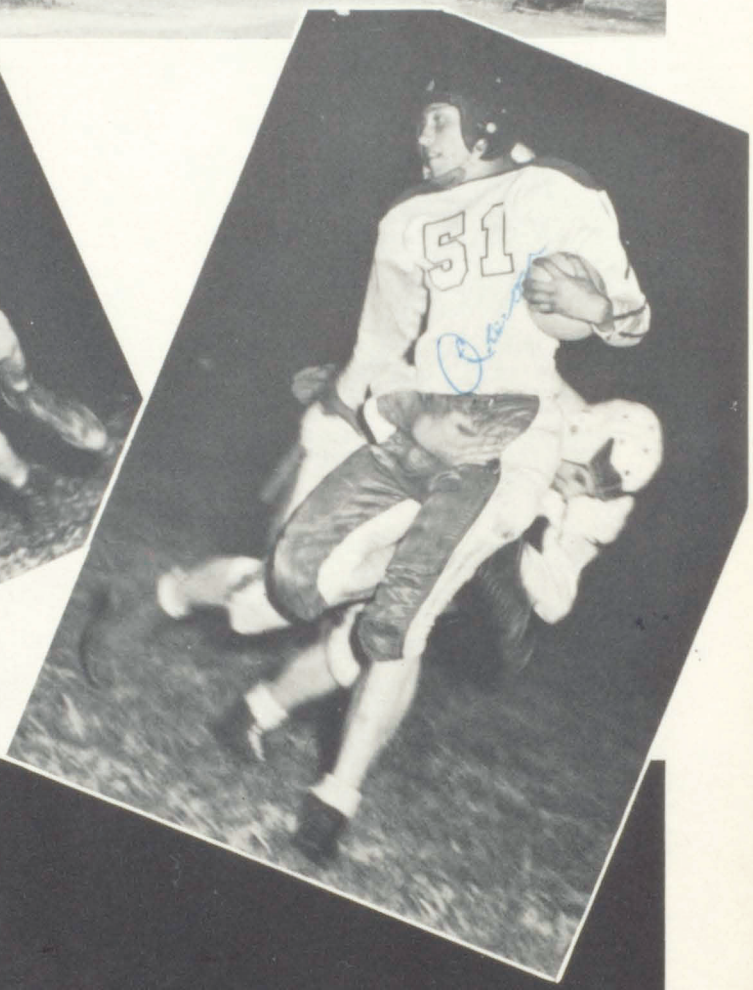
51

45

BASKETBALL

MANAGER WITT WITH COACH BABST

Basic High's newest addition to the coaching staff is Robert Babst. Coach Babst acted as assistant football coach and head coach in basketball. He has genuine interest in the players and the game.

Babst served three years with the Coast Guard in the last war. Upon discharge from the armed services, he completed his schooling at Stout Institute in Menomonie, Wisconsin.

Basketball History

The Wolves basketball team of 1950, under the leadership of Coach Babst, recorded few victories, but made up for this in their spirit and drive.

The squad opened the season at Overton, losing 35-33 in a hard fought game. The club then journeyed to Blythe, to be beaten 46-17. Needles, a strong contender, next handed the Wolves a 46-28 defeat.

The following week-end the team lost a thriller to the Boulder City Eagles by the score of 61-50. Before a record crowd the Wolves' school rival, the Las Vegas Wildcats tallied a convincing 52-27 win over the Wolves.

The Wolves recovered to revenge themselves by beating the Blythe Yellowjackets, 44-38.

A strong squad from Kingman came to the Wolves' court; and at the close of a hard fought game, went home with a 39-38 win.

Improving all along, the Wolves then defeated the Moapa Valley Pirates by a score of 38-31.

On the following week-end the Wolves met double defeat from the hoopsters of Lincoln County, 37-29; and from the Virgin Valley quintet 37-32.

Although our losses outnumbered our wins, the Wolves received valuable experience for next year.

Row 1: Coach McDoniel, Leany, Black, Marshall, Heese, Echols, Clements, Hoover, Crunk, Blue, Bittle, Morris, Herman, Richardson, Hamblin, Kizzia and Miller.

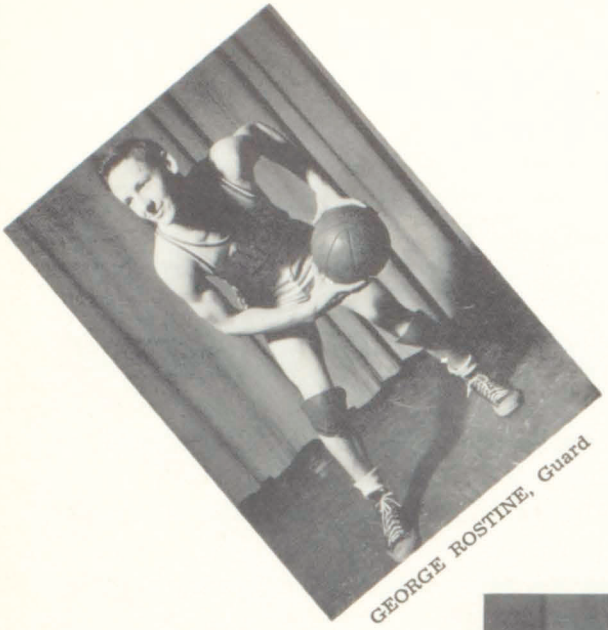

GEORGE ROSTINE, Guard

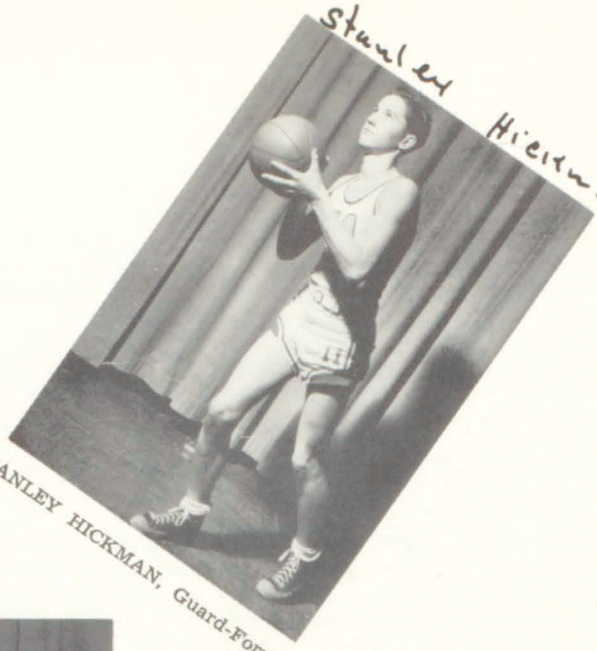

STANLEY HICKMAN, Guard-Forward

TROY CRAFT, Forward

FRANKLIN HAMTER, Guard

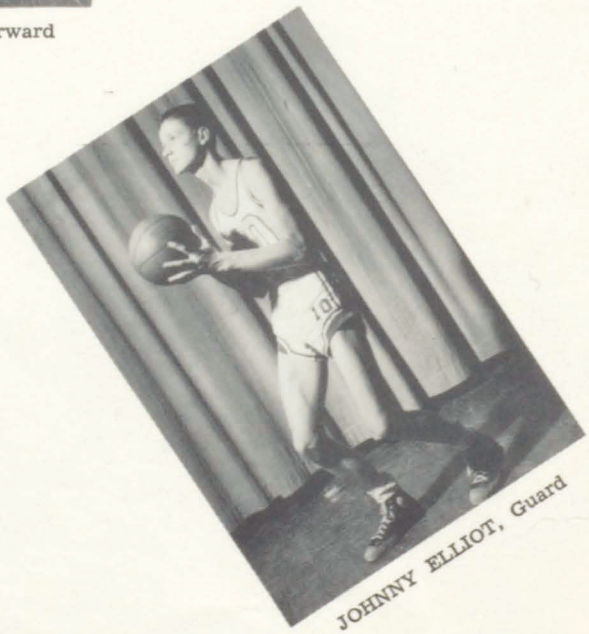

JOHNNY ELLIOT, Guard

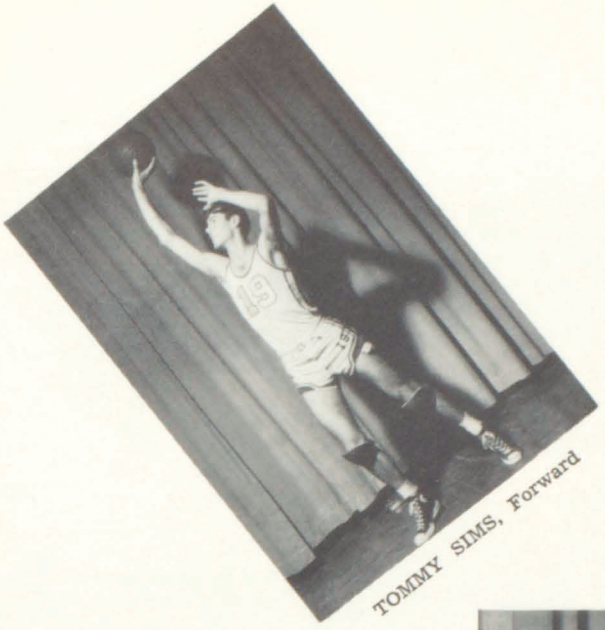

TOMMY SIMS, Forward

DAVID JOHNSON, Forward

CHARLES GALLOWAY, Guard
Captain

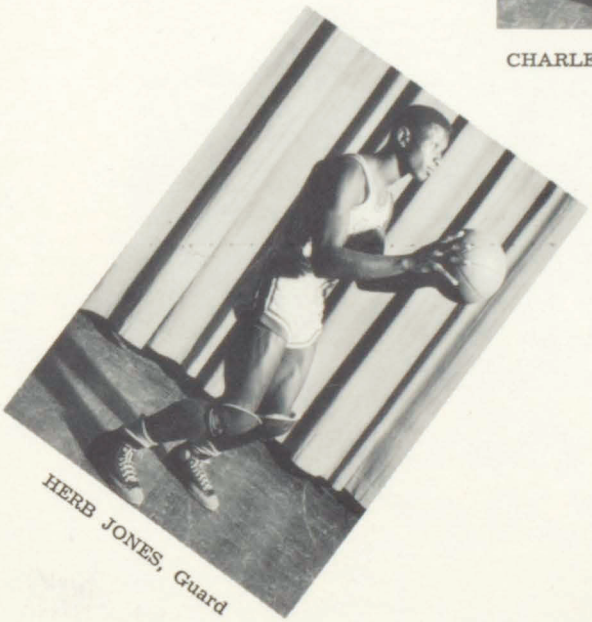

HERB JONES, Guard

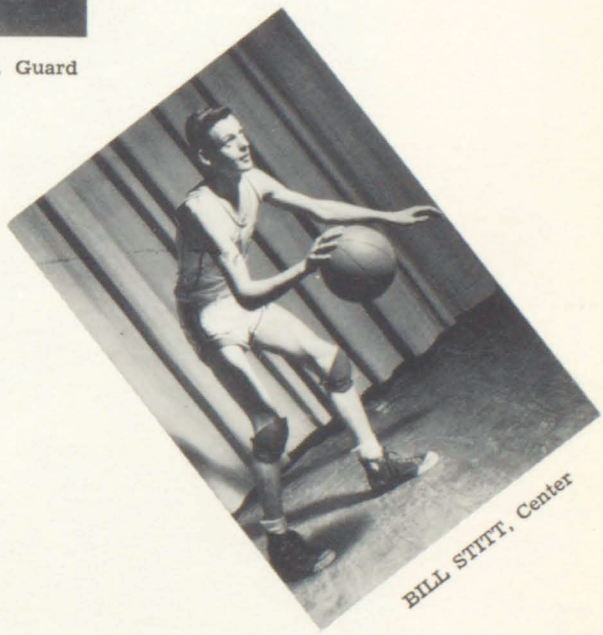

BILL STITT, Center

Wolves in Action

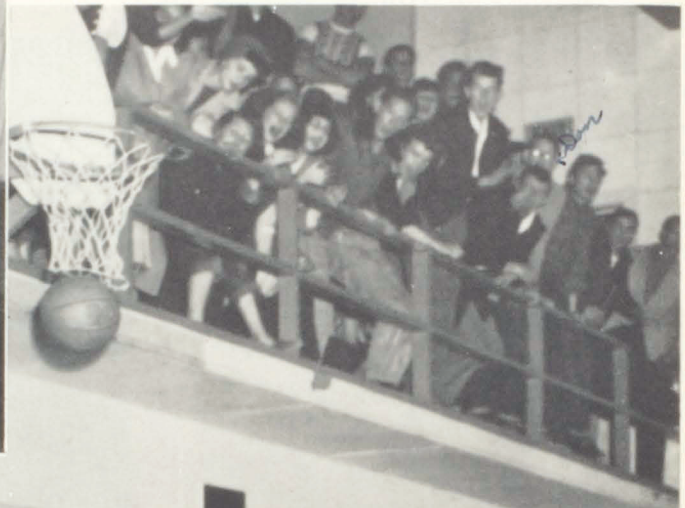

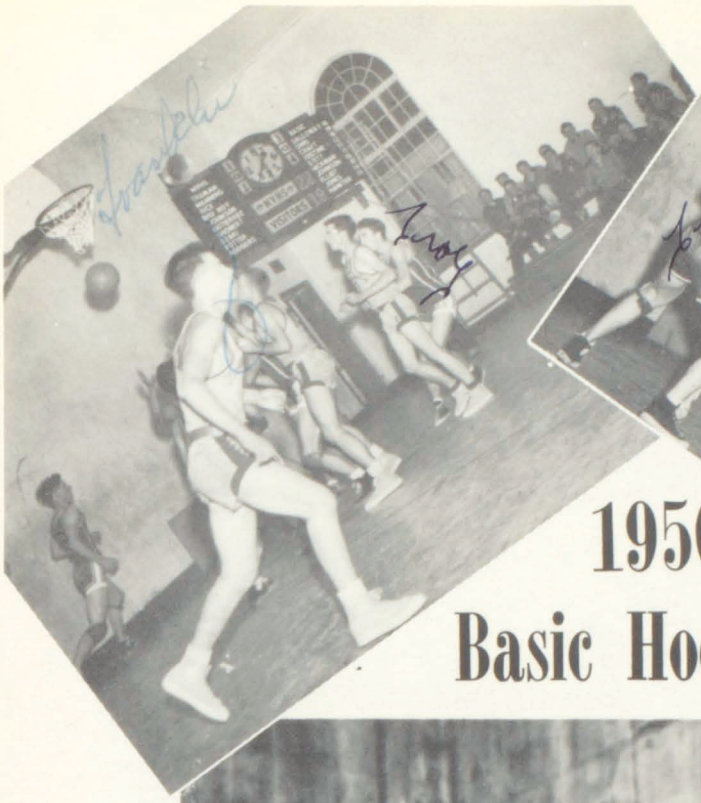

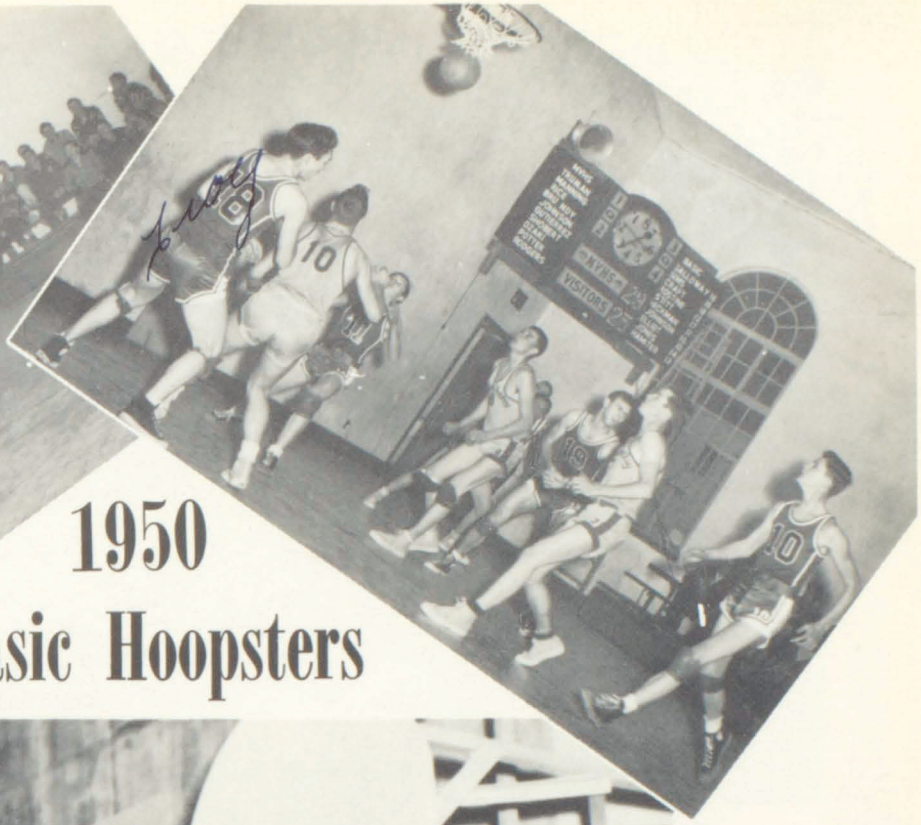

1950
Basic Hoopsters

Track---1949

The Basic High School track team of 1949, although small in number, managed to make a good showing for itself.

At the Tri-State Meet held at Blythe four Wolf trackmen placed for honors. Keith Lopeman placed third in the century; Bob Ybarra second in the broad jump while Clifford Hunter took second in the 880. Allen Cureton, after setting the Tri-State record in the 660 at Needles in 1947 went ahead to break his old record by one second.

At the Southern Zone Meet, held in Las Vegas, Clifford Hunter qualified by taking first in the mile. Allen Cureton also placed fourth in this event. The Wolves are looking forward to another active season in 1950.

Baseball---1949

The 1949 baseball team was, without doubt, the best the school has ever produced.

The went through a tough season to emerge Tri-State Champions, after facing such teams as Needles, Kingman, Boulder City, and Blythe. The final league game came to a 6 to 1 win over the Blythe Yellowjackets. After this the team journeyed to Bannings, California to defend their title against Banning for the C. I. F. Championship. The Wolves lost this one and Banning became the C. I. F. Champions. Members of the 1949 Wolf Baseball team included: Doughty, Bunch, Hansen, Lopeman, Rostine, Galloway, Craft, Morris, Ranberg, Crunk, Autry, Blue, Heher, Simms, and Miller

Cheerleaders

"We've got the pep; we've got the steam; we've got lively girls to lead in cheering our team!"

These girls, elected by the student body to serve as cheerleaders for 1949-50 school year, were: Joan Miller, head cheerleader; Mary Swift, Billie Sue Gaither and Gail Chase.

Besides leading the student body in yells at the various games throughout the year, the cheerleaders organized pep assemblies and worked with the Pep Club in numerous activities to promote school spirit.

The enthusiasm shown by these girls has been exceptional and has done much to boost school moral.

CASUALS

FRONTIER

Guessuts!!

Teddy
Troy

Johnny
Gail

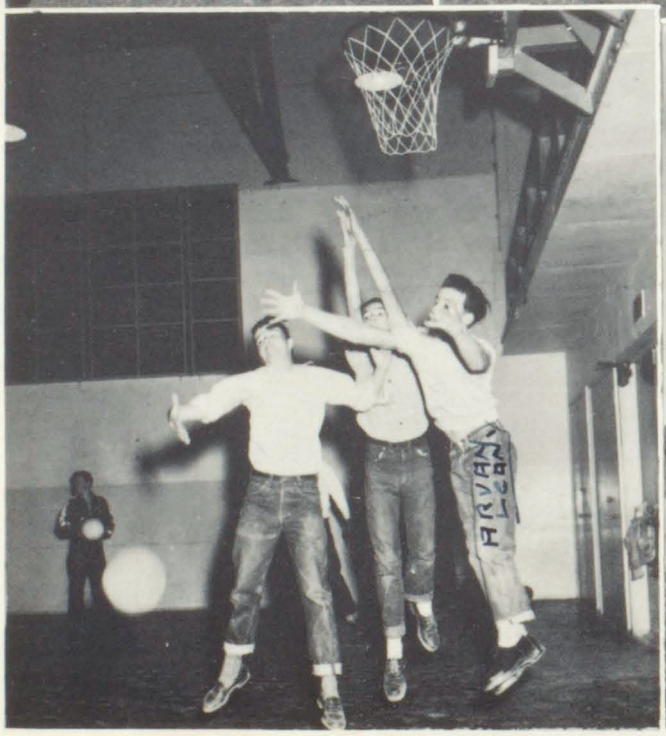
ARVAN LEAN

Gail
Mary
Jean
Lillie

Sara Ann
Jeanne

Sara Ann

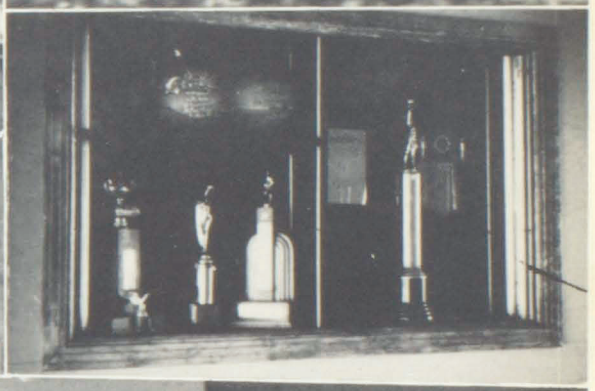

Jean Paulson, Dorene Rauch, Johnny Elliott, Gail Smith and Chad Combs.

CONTEST SPEAKERS

Chad Combs, senior speech class student, won the state finals in the thirteenth annual American Legion Contest held in Reno, March 28. Combs earned the chance to try for the Nevada crown by winning the district contest in Boulder City. March 23.

Chad also won the local Lions' Club Speaking Contest, March 13. However, he lost the district contest in North Las Vegas, March 22.

The five student in the picture and Dora Godwin, not shown, represented the speech class in the local Lions' contest.

DESERT MASQUERS

"Curtain time! Curtain time!" was the cry of the newly organized Desert Masquers. This club was formed with the purpose of promoting dramatics, in both stage and back stage work, at Basic.

Mrs. Dorothy Boyce and Mr. Kenneth Ott serve as co-sponsors.

Row I: H. Heher; D. Rauch, Secretary; G. Ramburg, President; D. Goodwin, Vice-President; Chad Combs. Row 2: B. Mackie, B. Riggins, J. Miller, A. Cureton, J. Cureton, J. Van Valey, S. Pickard, B. Mackie, F. Mann, T. Barrilleaux, J. MacNeil, and A. Mackie.

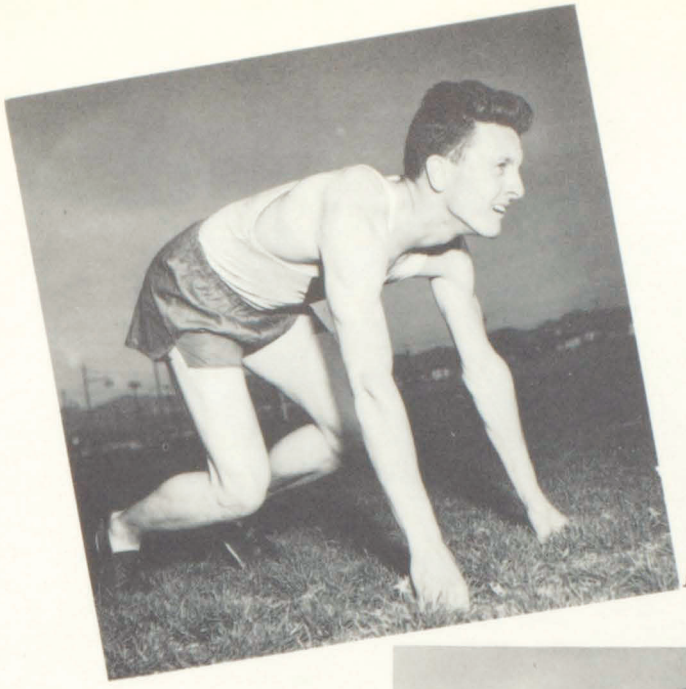

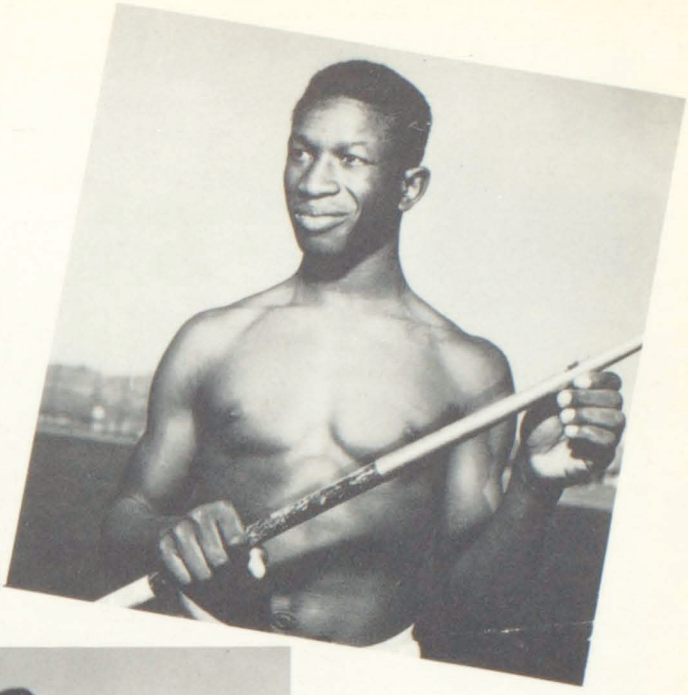

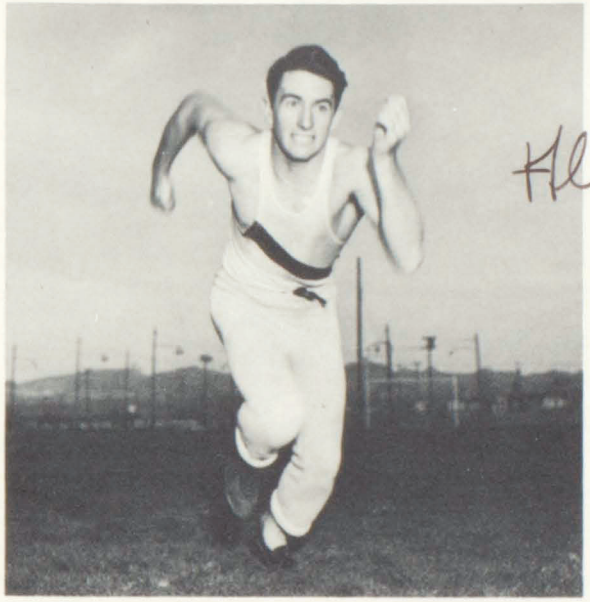

Helen Curtis

The Cindermen and Thinly Clad

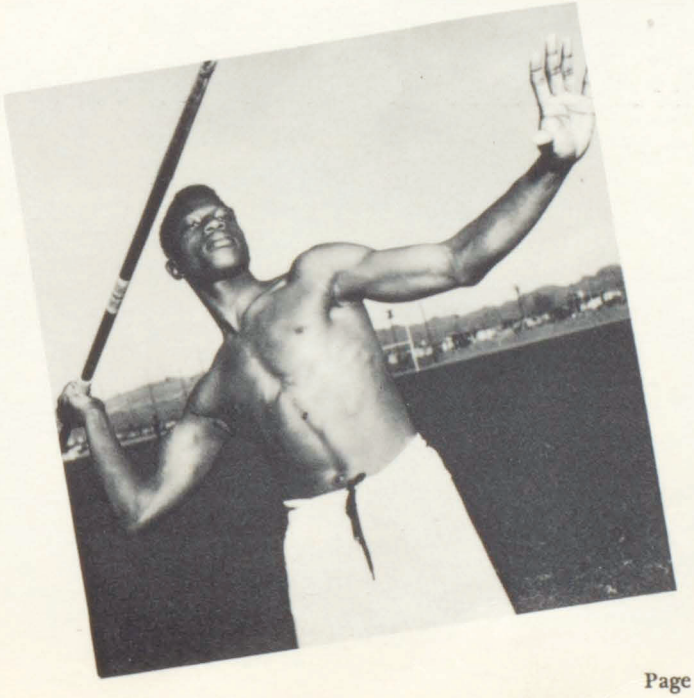

SOME SENIORS talk over old times before saying good-bye to the high school. Engine is authentic.

Gay Nineties

Students of a western high school use their ingenuity in posing some nostalgic pictures of the Gaslight Era for their annual yearbook

By LORNA JOLLEY

THE Gay Ninety era was back! Surprised visitors and on-lookers at Hotel Last Frontier, Las Vegas, Nevada, stood in amazement as they watched a large group of persons, dressed in Gay Ninety apparel trek onto the grounds of the hotel's Gay 90 village. Amazement turned to wonderment as they looked at each other to make sure that they were seeing right.

But there was no cause for alarm; it was only the Basic High School students from Henderson, Nevada, and photographers Mark Swain and Cliff Segerblom of Boulder City, who had come to take pictures for probably one of the most interesting annuals to be published in any high school in the region. It was a photographer's dream—in trying to think up an idea to make the southern Nevada yearbook different from the general run, they decided to have authentic scenes from the Gay Nineties as dividing sheets in the book to portray the different departments.

The idea is unique, yet it is so well-suited to this area, the frontier, that it is difficult to understand why it hasn't been thought of before. Each year high school editors spend sleepless nights trying to dig up something different to make their book more attractive and original. This year, Basic High School students feel they have the solution.

Hotel Last Frontier's Gay Ninety village provided typical and authentic scenery for the scenes in which the students posed to portray the different sections in the book. The village, which is located on the hotel grounds southwest of Las Vegas had all of the facilities of an old town. A shopping

Continued next page

HUMOR section of the annual will be preceded by this shot, reminiscent of the Old West.

It was a photographer's holiday when the students began posing

G. Mackie

BASHFUL SWAIN awaiting his first date is depicted in this photo for Activities section.

LAST FAREWELL is waved by the seniors as they prepare to leave good old Basic High School. The photograph was made aboard one of trains in front of Last Frontier Hotel.

Photos by Mark Swain and Cliff Segerblom

Cont. from preceding page

center, a Gay Ninety bar, museum, theater, old-time automobiles, stage coaches, prairie schooners, five railroad engines, water troughs, original buildings moved here piece by piece or in one piece from sites where they were first erected, a collection from five states, but particularly from Nevada. Bill Moore, manager of the hotel has spent much time and money in making the village as authentic and interesting as possible. His collection is rapidly becoming known for its historic value throughout the United States.

Dressed in Gay Ninety apparel, the Henderson students made perfect models for the props, and the photographers had no trouble in getting ideas for the pictures. They turned the students loose in the village, then as the ideas presented themselves they shot them. They wandered about the village for half a day, and like the students, "had the time of their lives."

Senior farewells, junior proms, first dates, sports, society—they're all there, shown first in the dividing sheets by Gay Ninety characters, then on the following pages in the 1950 version. Preceding the pictures of the graduating seniors will be pictures of the seniors, dressed in clothing from the past era, boarding one of the railroad cars supposedly bidding the school a last farewell. High school proms and parties are shown by a bashful young man bearing flowers and candy, and "those who are left behind," such as the underclassmen, are shown with a young rascal in jail. To give the readers a glance at sports, it starts out with the 1900 version of John L., and secret societies and girls' organizations are introduced by the "gossip" on the old-time telephone.

The book has a refreshing atmosphere and the theme used by the Basic High School annual staff may give other editors an idea. At any rate, 1950 still remembers the Gay Nineties and is using its memories profitably.

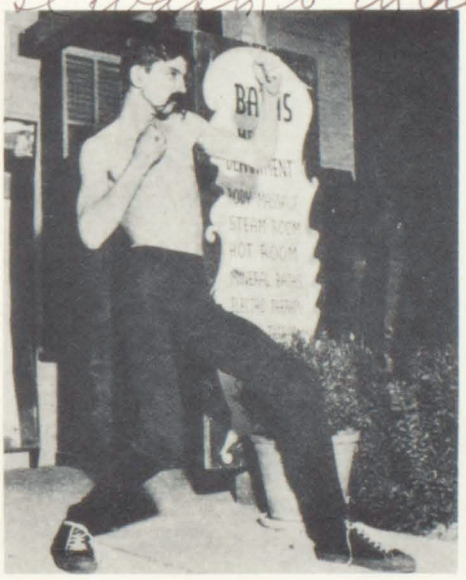

TOWN GOSSIP, at left, breathes some hot information into an antique phone, as a frontispiece for Clubs section. The Sports section will begin with center shot, which looks as if young John L. had stayed in the steam bath too long. Photo at the right is for underclassmen—still in "prison."

ADVERTISING

Farewell Andy
Dora Ann

the new *Spinet*
HAMMOND ORGAN

at an unbelievably
LOW PRICE!
$1285 f.o.b. factory

Here is a complete Hammond Organ . . . at a price that any home that likes good music can afford. Yes, a complete two-manual-and-pedal organ . . . completely self-contained. This new Spinet Model has all the exclusive features that have made the Hammond Organ unchallenged in tonal beauty, simplicity and versatility.

Spend an hour with the new Spinet Model Hammond Organ in our showrooms . . . soon.

GAREHIME MUSIC CO.

Baldwin - Chickering Pianos — Haddorff and Gulbransen Pianos — Hammond Organs — Novachords — Solovox
The Magnificent Magnavox Radio-Phonograph and Television
Band and Orchestra Instrucents — Sheet Music Records

115 North Third Street Las Vegas, Nevada

PEPSI-COLA

UNITED STATES TESTING COMPANY
INCORPORATED
GENERAL OFFICES 1415 PARK AVENUE
HOBOKEN, N.J.

October 1, 1949

"PEPSI IS OF HIGHEST PURITY... GIVES MORE QUICK FOOD ENERGY OUNCE FOR OUNCE!"

Pepsi-Cola Company
3 West 57th Street
New York 19, N. Y.

Gentlemen:

Based on the results of our Report No. 11561, dated September 28, 1949, and further tests that we have made, we find that Pepsi-Cola drink is of the highest purity, and possesses more quick food energy and value, ounce for ounce, than any other nationally-known leading cola drink.

Very truly yours,

UNITED STATES TESTING COMPANY, INC.

B A Schroeder

B. A. Schroeder
Chief Chemist

Henderson Bottling Company

Henderson, Nevada

Congratulations and Best Wishes

to the

Graduating Class of

1950

STAUFFER CHEMICAL COMPANY
OF NEVADA

INDUSTRIAL CHEMICALS
Since 1885

Henderson, Nevada, Operations

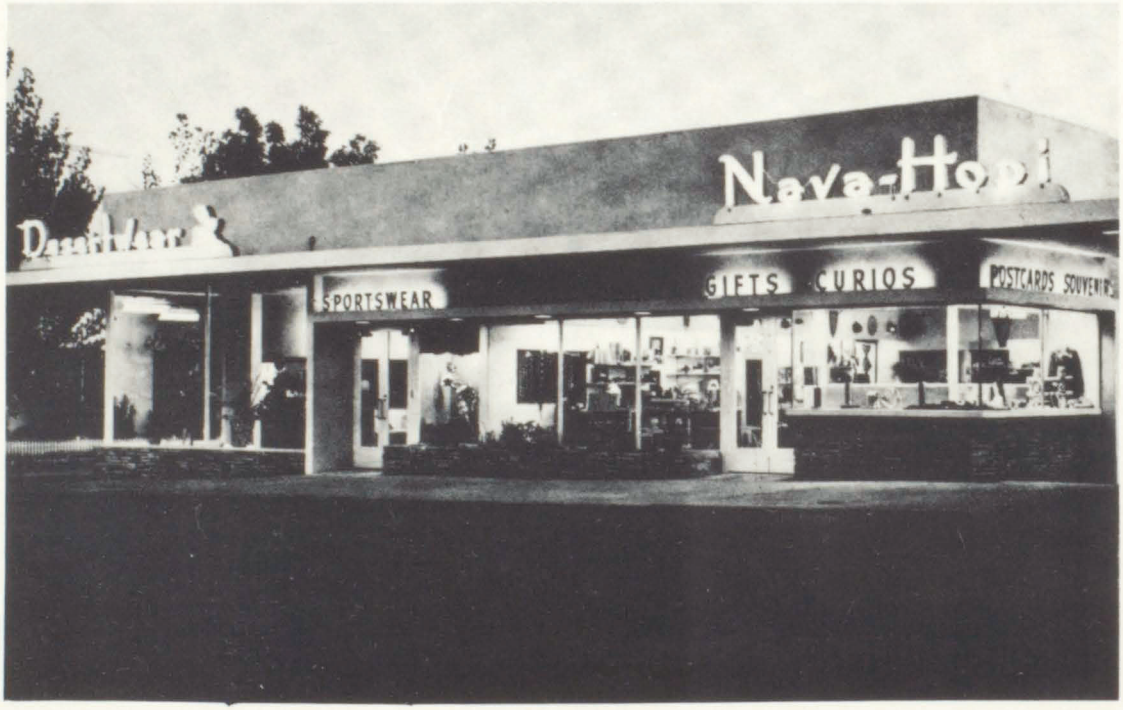

BEST WISHES:

DESERTWEAR and NAVA-HOPI TRADING POST

Boulder City Nevada

Congratulations to the Class of 1950

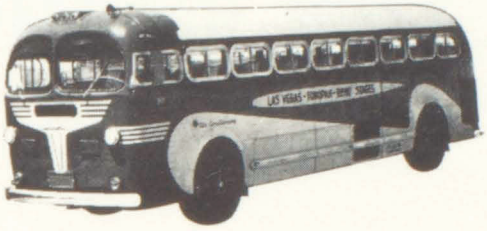

LAS VEGAS-TONOPAH-RENO STAGES

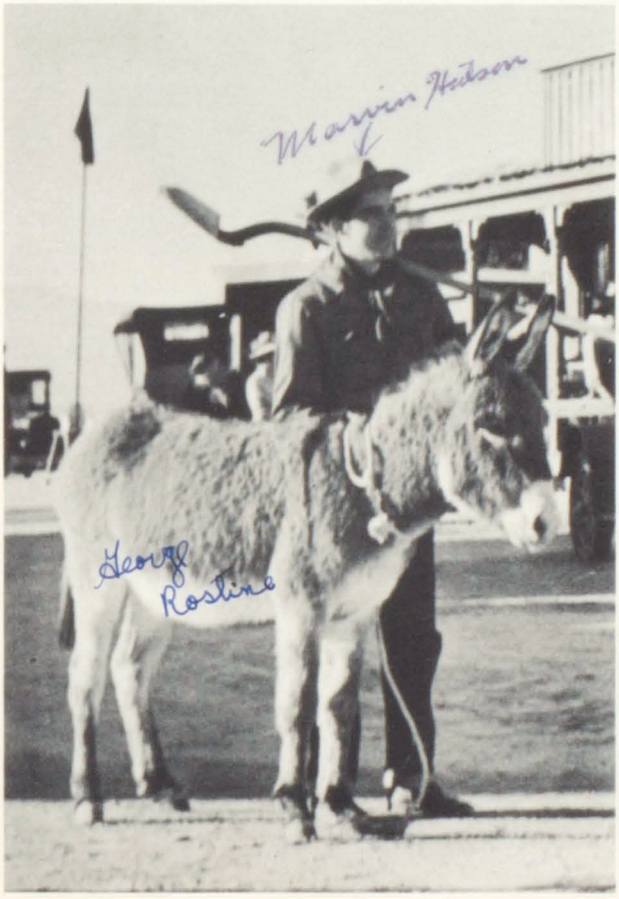

M. W. Davis Co., Jewelers

311 Fremont Street

Phone 676

Diamonds, Watches, Jewelry
Watch and Jewelery Repairing
and
The Merchandise Mart

209 Fremond Street

Phone 680

Jewelery — Gifts — Glassware
and Silverware

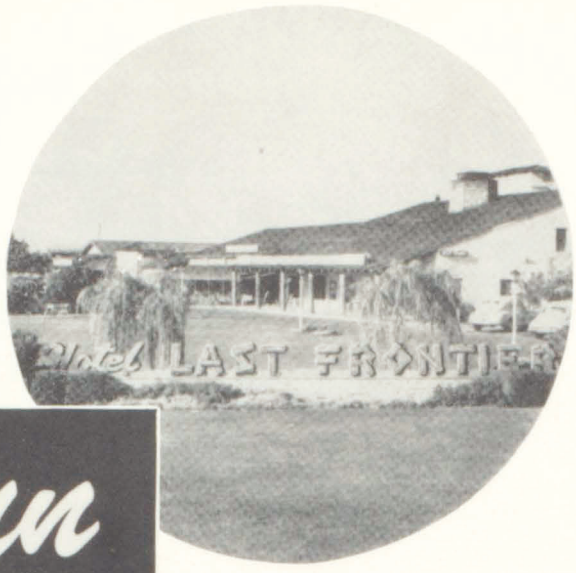

Fun CENTERS OF THE WEST

THE *Resort Hotels* OF LAS VEGAS, NEVADA

Four world-famous hotels offer the vacationer a variety of services and facilities unmatched anywhere. Sun-drenched days, fun-filled nights and the easy going old-west atmosphere of Las Vegas beckon the traveler from near and far.

Flamingo LAST FRONTIER

THUNDERBIRD *El Rancho* VEGAS

Allen and Hanson

Men's Wear

"Where well-dressed men get that way"

404 Fremont Las Vegas, Nevada

Phone 3960

What a man!

Compliments of

F. W. Woolworth Co.

422 E. Fremont

Las Vegas

CENTRAL MARKET

"Your Food Store"

Boulder City, Nevada

BEST WISHES

to

CLASS OF '50

Compliments

of

BANK OF NEVADA

Member Federal Deposit Insurance Corporation

LAS VEGAS, NEVADA

REX BELL'S
Frontier Stylings
and
Sportswear
Men and Women
Las Vegas, Nevada

"For Your Real Estate Wants"
See
ELSTNER REALTY COMPANY
Telephone 136 — 323 South Fifth St.
LAS VEGAS, NEVADA

CONGRATULATIONS FROM
WERNER - GRIFFITH Inc.
MERCURY-LINCOLN
SALES and SERVICE
2000 South 5th Street
LAS VEGAS NEVADA

Compliments of . . .
SPROUSE-REITZ, INC.
Variety Store
229 Fremond Las Vegas

Congratulations
Class of '50
CASHMAN'S GARAGE
NEVADA'S OLDEST AUTOMOBILE DEALER
CADILLACS – BUICKS
OLDSMOBILES
109 North Main Phone 116

A. C. GRANT
Ford
Fifth and Stewart
Las Vegas, Nevada

Heat and Refrigeration, Inc.

Phone 4422

JACK WILSON, *Manager*

1956 South Main — Las Vegas, Nevada

COMPLIMENTS TO THE
GRADUATING CLASS OF '50

Boulder City Motors

Dodge and Plymouth

Boulder City, Nevada

MASONS
1404 S. MAIN Phone 2000

QUALITY FURNITURE THAT MAKES A HOUSE A HOME

J. R. MASON — LAS VEGAS, NEVADA

Car — Aircraft — Portable

RADIO

Receivers — Transmitters

Federal and State Licenses

Phone 1165

Metcalf's

Special Rush Service and Car Pick-up on Request

Speedometer, Tachometer Service

Cable and Casings

PRECISION ENGINEERING
Machinery and Welding

Phone 2855
A. J. (JACK) EDWARDS

1431 So. Main St.
Las Vegas, Nevada

BOTTLED UNDER AUTHORITY OF THE COCA-COLA COMPANY BY

COCA-COLA BOTTLING CO.

424 SOUTH MAIN, LAS VEGAS, NEVADA

Builders' Supplies — Hardware

Truscon Steel Windows — Boysen Paint

REX FORD SUPPLY CO.

H. R. ADAMS, *Manager*

821 S. Main — Phone 55 Las Vegas, Nevada

BEST WISHES TO

CLASS OF 1950

PAINTING CONTRACTOR

WALLPAPER AND PAINTS

E. J. Gilbreath Co.

CHARLESTON OFF MAIN

LAS VEGAS, NEVADA

E. J. GILBREATH, *Manager and Owner*

PHONES: DAY 2228 NIGHT 2142

RADIO REPAIR **NORGE APPLIANCES**

Frontier Radio

RCA VICTOR - MOTOROLA - RECORDIO SOUND SYSTEMS

PHONE 1415

BEN SHARP

225 SOUTH FIFTH
LAS VEGAS, NEVADA

HERB WALDMAN MOTOR CO.

HUDSON

Sales-Service Parts-Accessories

1715 Fremont Street
Phone 3903
LAS VEGAS, NEVADA

OFFICE PHONE 4732 RES. PHONE 614

"YOU CAN BE SURE IF IT'S WESTINGHOUSE"

STEVENS ELECTRIC APPLIANCE
WESTINGHOUSE APPLIANCES AND RADIOS

507 FREMONT ST.
LAS VEGAS, NEV.

Desert Furniture
and Carpet Co.

Quality Furniture For Less

Phone 1797
1512 Fremont Las Vegas, Nev.

Day and Night Phones 4310 - 4311

Wayne's Auto Body Shop

Complete Auto Wreck
Rebuilding

24-HOUR TOWING SERVICE

WANE E. KIRCH, Owner

1730 South Main Street Las Vegas, Nevada

ATLAS
Storage and Transfer, Inc.
118 SO. FOURTH ST. LAS VEGAS, NEVADA

AGENTS Bekins VAN LINES

COMPLETE MOVING SERVICE
LOCAL AND LONG DISTANCE
FURNITURE HOUSEHOLD GOODS

Phone 2277 or 2278

Southern Nevada's
Most Complete
Shopping Center

Manix Department
Store

Boulder City, Nevada

If You Don't Know Jewelry
Know Your Jeweler

CHRISTENSEN

REGISTERED JEWELER

A. G. S.

Watches – Diamonds
Silverware - Repairing
Jewelry

225 Fremont Street

Best Wishes

to the

Class of 1950

CRAGIN and PIKE

General Insurance

SINCE 1916

Phone 114 and 3626

312 Fremont — El Portal Building

BROWNIE'S GARAGE
PARTS AND SERVICE

PHONE 32
C. E. BROWN

806 N. MAIN
LAS VEGAS, NEV.

In Las Vegas, Nevada, We Ate At

SAM'S CAFE

The Home of SIZZLING Steaks

LAS VEGAS' FINEST
DOWNTOWN RESTAURANT

Telephone 1288 320 East Fremont

JOHN A. KATSAROS, Proprietor

PHONE 725

LAS VEGAS GAS COMPANY

GAS AND GAS APPLIANCES

202 NORTH SECOND STREET
LAS VEGAS, NEVADA

MANUFACTURERS' CANCELLATIONS

SHOE SALON CLOSE-OUTS

Shoe Mart

OF LAS VEGAS

423 Fremont Street

Telephone 4474

J. C. PENNEY CO.
Greetings to
The Class of 1950
Congratulations and Best Wishes
for Continued Success
Save as You
Spend at Penney's
317 Fremont Street Las Vegas, Nev.

WESTINGHOUSE APPLIANCES
Phones 4949 - 3538 - 3539
Nevada Electric Co.
TOM WILLIAMS, Owner
302 South Second Street
LAS VEGAS, NEVADA

Compliments
to
Class of 1950
BERT'S MODE O' DAY
Dresses, Lingerie,
Hosiery, Shoes
212 Fremont St. Phone 858
LAS VEGAS, NEVADA

SARRET
OFFICE EQUIPMENT CO.
School Supplies
Drafting Supplies
Typewriters
Phone 369 222 Fremont
Las Vegas, Nevada

Congratulations
to the
Graduating Class
1950
NEVADA DRUG CO.
Boulder City, Nevada

Compliments to the
Class of 1950
SEWELL'S STORE
Third and Fremont
LAS VEGAS, NEVADA

Judd's

FURNITURE

Modern - Western - Maple

Phone 2090—422 North Main Street
Phone 4324—1954 South Main Street
Las Vegas, Nevada

Compliments

EL PORTAL THEATRE

Nevada's Finest Theatre

LAS VEGAS, NEVADA

BUY YOUR NEW 1950

Dodge and Plymouth Cars
and
Dodge Trucks
at

HOGAN and WESTLAKE

Las Vegas, Nevada
Since 1931

Society Cleaners

"Beautiful Dry Cleaning"

Phone 3140
11th and Fremont
LAS VEGAS, NEVADA

CONGRATULATIONS
and
BEST WISHES
to the
SENIOR CLASS

Bunker Brothers Mortuary

Ambulance Service

Fifth at Stewart Colonial Mortuary
Telephone 64

RANCHO GRANDE
CREAMERY

Milk, Cream, Butter,
Eggs, Cottage Cheese,
Desert Gold Products,
Rancho Grande Ice Cream
406 South Second Street

LAS VEGAS, NEVADA

Phone 5545

SEVEN UP
BOTTLING CO.

Franchised Dealers of

MISSION ORANGE
BARO'S ROOT BEER
SEVEN-UP
DELAWARE PUNCH

Compliments of . . .

LAS VEGAS HARDWARE

157 North 3rd

LAS VEGAS, NEVADA

General Auto Parts Co.

900 South Fifth Street

LAS VEGAS, NEVADA

Congratulations to the Graduates

White Cross Drug Co.

Las Vegas Pharmacy

LAS VEGAS, NEVADA

Congratulations Senior Class

Clark
DAIRY

Golden Nugget Restaurant

Finest Food in the World

DOWNTOWN LAS VEGAS, NEVADA

CONGRATULATIONS

Outdoor Equipment Co.

1625 Freemont Las Vegas, Nevada

DeSoto Plymouth

YOUR DE SOTO - PLYMOUTH DEALER
FOR SOUTHERN NEVADA

Any Service For Any Automobile

CONGRATULATIONS
TO THE
CLASS OF 1950

Desert Motors

INCORPORATED

1205 SOUTH FIFTH STREET ● PHONE 3166 ● LAS VEGAS, NEVADA

BAIN'S

Make Bain's Your Headquarters

For Sportswear — Dresses — Coats — Suits
and Lingerie

Shoes by Sandler of Boston for the Teenagers

223 Fremont Las Vegas, Nevada

Best Wishes from . . .

SALES SERVICE
ALBRIGHT'S
STATIONERS
117 N. 3RD. PHONE 787
"On the way to the Post Office"

LAS VEGAS, NEVADA

SILL'S DRIVE-IN

Fifth Street and Charleston

LAS VEGAS

C. W. Cronister Phone 2790

Nevada Typewriter Exchange

Royal Typewriters
Marchant - Ediphone
Victor Adding Machines
Typewriters and Adding Machines Repaired

212 Stewart Street — Las Vegas, Nevada

Greetings and Best Wishes
to the Class of '50

from

Southern Nevada Power
and Telephone Co.

109 South Second

LAS VEGAS, NEVADA

619 North Main Phone 1208

STUDIO OF INTERIORS

INTERIOR DECORATING

Custom Made Draperies — Slip Covers
Upholstering

Las Vegas Nevada

HECHTS

419 Fremont Las Vegas Nevada

Ladies and Misses Apparel

Round Up Drive-In
Open Around the Clock
We Never Close

"Famous For Fine Foods"

Fifth and Main

J. W. CONROY
Union Oil Distributor

226 South Main Phone 171

Las Vegas, Nevada

CHEVROLET

Best Wishes To You Wolves!

Lloyd Tritle's
Community Chevrolet

Las Vegas, Nevada

Compliments From

City Janitor Supply Co.

1050 South Main Street

LAS VEGAS, NEVADA

Telephone 1664

Clark County Wholesale
Mercantile Co., Inc.

521 South Main
LAS VEGAS, NEVADA

WE BUY, SELL AND EXCHANGE
BARGAINS

Las Vegas New and
Used Furniture Mart

1123 Fremont Street Phone 1822
Las Vegas, Nevada

George Bud Skylstead

COMPLIMENTS
of

OPACO LUMBER
COMPANY

105 West Charleston
LAS VEGAS, NEVADA
Phone 1086

CONGRATULATIONS TO CLASS OF '50

Las Vegas Phone 327

Our Tasty Food is Barbecued over an Open Pit.

SPECIAL SCHOOL LUNCHES
COMPLETE FOUNTAIN SERVICE

Hickory Wood Barbecue

315 Fremont

CONGRATULATIONS FROM

Red Ball Service Stations

JOE CARDINAL, Distributor

Mobil Gas Products

Standard Wholesale Supply Company

700 South Main Telephone 605

Las Vegas, Nevada

Electrical — Plumbing — Heating
Refrigeration and Mining Supplies

ED VON TOBEL LUMBER COMPANY

"The Old Reliable"—Since 1905

217 South First Street

Telephone 47

Las Vegas, Nevada

SILVER STATE AWNING CO.

Las Vegas, Nevada

"We Shade the Desert"

810 North Main — Telephone 3070

Southern Nevada's Oldest Textile Goods Manufacturer

INLAND Service & Supply Company

CONSTRUCTION MACHINERY
HOBBY SHOP TOOLS

Sales — Rentals

C. K. CHRISTENSEN – PHONE 3257

818 South Main Street Las Vegas, Nevada

FRANK GUESWELLE

TEXACO

Las Vegas Nevada

FREMONT DRUG CO.

SOUTHERN NEVADA'S FINEST
DRUG STORE

611 Fremont

Al Sharp Harvey Parvin

THE CLOTHES HORSE

for

NEVADA FASHIONS

120 South Fifth Street Telephone 4980

LAS VEGAS, NEVADA

DOWN MOTORS, Inc.

— STUDEBAKER —
Cars and Trucks

1620-24 East Fremont Street
LAS VEGAS, NEVADA
Telephone 2830

SEE YOU LATER

Las Vegas' Famous Hitching Post Wedding Chapel

Phone 5040 226 South Fifth

Congratulations to the Graduating Class 1950

ELECTRIC CITY APPLIANCE CO.

752 Fremont
4499 – Las Vegas

TWO STORES

1268 Wyoming
444 – Boulder City

Bendix Automatic Washers—Dryers—Ironers
Kelvinator Refrigerators—Rranges—Freezers
Morton Steel Kitchen Cabinets
American All Steel Cabinets, Sinks and Disposers
General Electric Dishwashers—Cabinets—Disposers
Fowler Porcelain-Lined Water Heaters
G.E. and Westinghouse Appliances
Zenith and R.C.A. Radios

NEVADA OPTICAL CO.

GUILD OPTICIANS

Take care of your eyes—Consult an Eye Physician (M.D.)

320 E. Carson Ave. Telephone 4114

Las Vegas, Nevada

Maico Hearing Aids and Batteries

Compliments Of

Clark County Central Labor Council

118½ Fremont Street

Las Vegas Nevada

Mick Mackie

young's

TRANSFER and STORAGE CO.

310 Ogden Ave. Las Vegas, Nevada

Agents for

LYON VAN LINES, Inc.

Phone 185—By Night 3544-J

World Wide Moving

Florence Richards Magicuts

"Your first thought for the last word in fashion apparel"

600 South Fifth Las Vegas, Nevada

Compliments of

Ponzone's of Las Vegas

418 FREMONT STREET

LAS VEGAS, NEVADA

Congratulations
and
Best Wishes
to
Class of '50

La Porta Insurance
Agency
GENERAL INSURANCE

123 Water Street Henderson, Nev.

Compliments Of

Building and Construction
Trades Council

Clark and Lincoln Counties

118½ Fremont Street

Las Vegas, Nevada

THE OUTDOORSMAN

"Everything for the Outdoor Man"

717 Fremont

Las Vegas, Nevada

Congratulations
to the Class of '50

ANDERSON'S DAIRY

"The Home of Anderson's Sweet Cream Ice Cream"

824 SOUTH FIFTH PHONE 117

NEVADA MOTORS, INC.

Southern Nevada's Dealers

PACKARD AND WILLYS-OVERLAND

Sales and Service

Willys Jeep now on Display — America's Most Versatile Tool

Phone 3477 1600 Fremont St.

Las Vegas, Nevada

HOWDY PARDNER!

Seems like the time to wish you young folks godspeed on your educational journey comes oftener than it used to. Must be that life's speeding up and we're getting older.

Certainly looks that way when you take a look at Las Vegas today and then remember what it was 10 years ago. Probably no place on earth has built up and gotten to be an established community in such a hurry.

There's a lot of opportunity here — bigger things coming. Keep this in mind as you plan your life ahead. Meanwhile, best wishes to the class of 1950. Hope we'll be seeing you around for a long time to come.

Chamber of Commerce

Las Vegas, Nevada

Congratulations and Best Wishes

to

The Graduating Class of 1950

EARL, VAN, AND ALL THE GANG

Colorado River Commission Of Nevada

BASIC MAGNESIUM PROJECT

Congratulations and Good Luck
To The Class Of '50

PRIME MEATS & PROVISION COMPANY

HENDERSON, NEVADA

CONGRATULATIONS
to a
FINE SCHOOL
And Best Wishes
from
THE SWANKY CLUB

BEST WISHES TO THE CLASS OF '50

MARSTON SUPPLY COMPANY

324 North Central Avenue
PHOENIX, ARIZONA

Your Headquarters for School Supplies and Athletic Equipment

CONGRATULATIONS
AND
BEST WISHES
TO
THE CLASS OF '50

Van Valey Shoe Dept.

Shoes For the Entire Family

Henderson Dept. Store

Allen

TURNER - DOHERTY-
COLEMAN

CHEVRON SERVICE

B.M.I. and Boulder Hi-way

HENDERSON, NEVADA

Congratulations to
Class of '50

TOWNSITE DRUG

Henderson, Nevada

Compliments

PITTMAN DEPT.
STORE

The Biggest Little
Store in Nevada

Henderson, Nevada

CONGRATULATIONS AND BEST WISHES
TO THE CLASS OF '50

MILLER-HAYNES-SMITH,
INC.

P. O. Box 1 Henderson, Nevada

INTERNATIONAL LIONS CLUB

LIBERTY + INTELLIGENCE + OUR + NATIONS + SAFETY

Compliments of . . .

HENDERSON LIONS CLUB

Congratulations to

Nevada's Future Business Men

and Women

Henderson Chamber of Commerce

Affiliated with the

U. S. CHAMBER OF COMMERCE

BEST WISHES CLASS OF '50

O. C. TANNER JEWELRY CO.

Manufacturing Jewelers

44 WEST SECOND SOUTH

SALT LAKE CITY 1, UTAH

Objects—

NATIONAL CONGRESS
OF
PARENTS AND TEACHERS

★

To promote the welfare of children in home, school, church and community—

To raise the standard of home life—

To secure adequate laws for the care and protection of children and youth—

To bring into closer relation the home and the school that parents and teachers may cooperate intelligently in the training of the child—

To develop between education and the general public such united efforts as will secure for every child the highest advantages in physical, mental, social and spiritual education.

★

To the Accomplishment of These Objectives
Over 600 Adults of the Area Dedicate Their Services
as Members of the

BASIC HIGH SCHOOL AND HENDERSON ELEMENTARY PARENT-TEACHER ASSOCIATIONS

Congratulations

and

Best Wishes

DIAMOND TIRES
SEAT COVERS
FEDERAL BATTERIES

HOUSE OF PRICE, Inc.

PITTMAN, NEVADA

BRIMMIES

207 Fremont

LAS VEGAS

Las Vegas' Oldest and Largest

Commercial Printing Plant

SINCERE BEST WISHES

to the

EL LOBO STAFF

and

BASIC HIGH

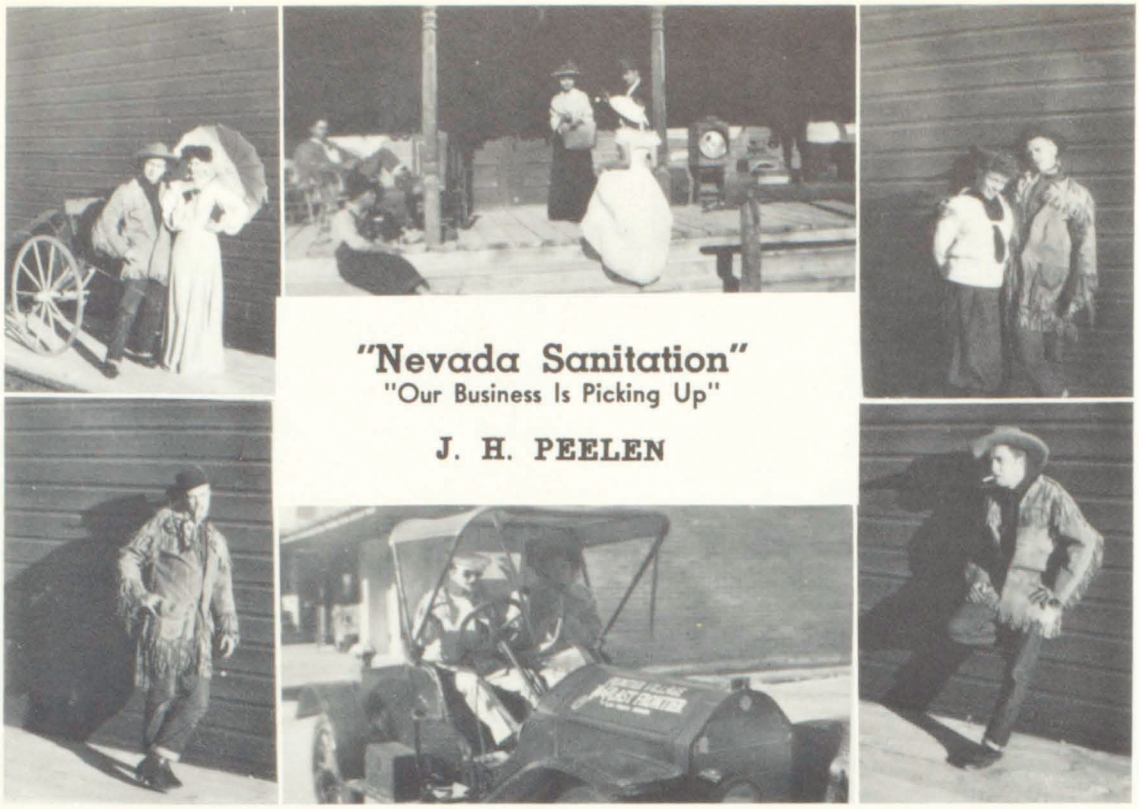

Belknap Photographic
Service, Inc.

Floor Wax
Moth Spray
Toilet Paper
Disinfectants
Liquid Soap
Paper Towels

A Complete Line of Disinfectants
and Janitorial Supplies

Southern California
Disinfectants
HARRY TOPLITZKY

236 South Los Angeles Street Madison 1191
Los Angeles 12, California

School and Sports
Supply Company

*"Serving the Schools of the
Southwest"*

220 North Seventh Avenue
PHOENIX, ARIZONA

Best Wishes to the Class of '50
and
The El Lobo Staff

Henderson Dept. Store

Henderson, Nevada

Compliments Of

E. A. and D. M. McCormick

Boulder City, Nevada

Smith & Chandler
INDIAN TRADERS
WEST YELLOWSTONE, MONTANA - LAS VEGAS, NEVADA

110 FREMONT STREET LAS VEGAS, NEVADA

Baird & Mathewson, Ltd.

UNION OIL PRODUCTS

Henderson Nevada

COMPLIMENTS TO
CLASS OF '50

ROYAL CLEANERS

Henderson Nevada

Singer Sewing Machine Company

Singer Vacuum Cleaners — Singer Fans
Singer Irons — Singer Heaters
Kitchen Mixer — Notions
Sewing Cabinets — Singer Dress Forms

Phone 3020 227 North Fifth

LAS VEGAS, NEVADA

WESTERN ELECTROCHEMICAL COMPANY

Manufacturers of Chlorate and Perchlorate Chemicals

POST OFFICE BOX 55

HENDERSON, NEVADA

BEST WISHES TO THE CLASS OF 1950

Dear Andy,
I hope you have (little feet) fun this summer and I wish you all the luck and best wishes for the years to come, your friend,
Loren "Pepole" Huffman

SPONSORS

SPORTSMAN SUPPLY

CANDY SHACK

LAKE MEAD MOTORS

KIDDIE KORNER

MELODY INN

PRATT PRINCE AND RAY SHUTT

DICK'S GROCERY

THE MEN'S STORE

SMITH'S DRIVE INN

LINCOLN MARKETS

NEVADA AUTO PARTS

RUBY'S FLOWER SHOP

THELMA'S STYLE SHOP

HOTEL ELWELL

BOULDER BOWL

CARTER AND BEVILL

Dear Andy,
I hope you have a very successful and happy life. I think you are a swell guy.
Evelyn Bowser

The doorway to better annuals!

The goal of every staff is to produce a better annual. Not only a better planned book but technically a better book.

Annuals are a business with the Hurley Company . . . not a sideline. We know what it takes to make a better book.

When planning your book let the people who are yearbook specialists do your printing and binding.

LETTERPRESS OR LITHOGRAPH

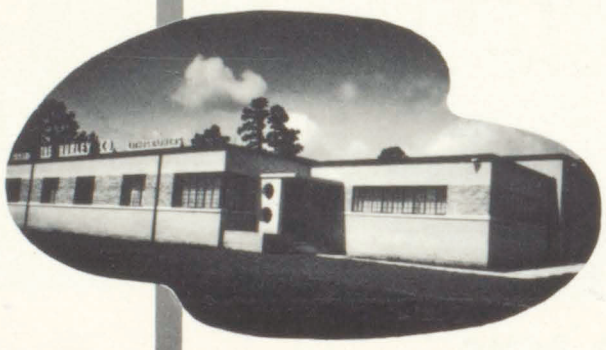

The Hurley Company, Inc.

The Southwest's Foremost Producers of Fine Annuals

CAMDEN, ARKANSAS

Heading West

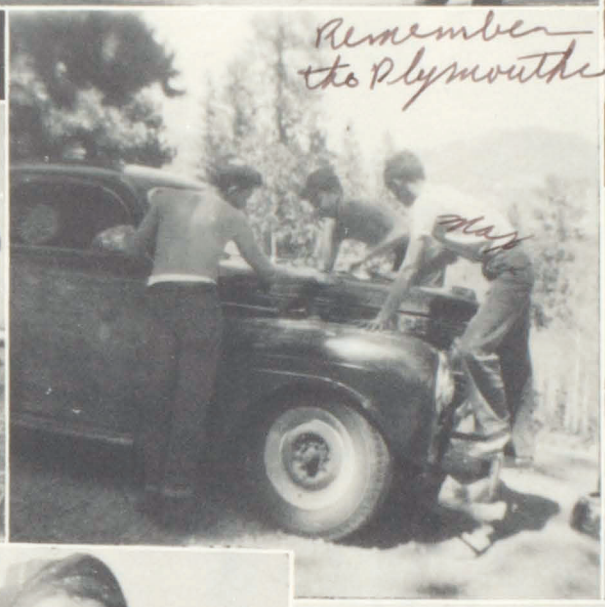

AUTOGRAPHS

AUTOGRAPHS

AUTOGRAPHS